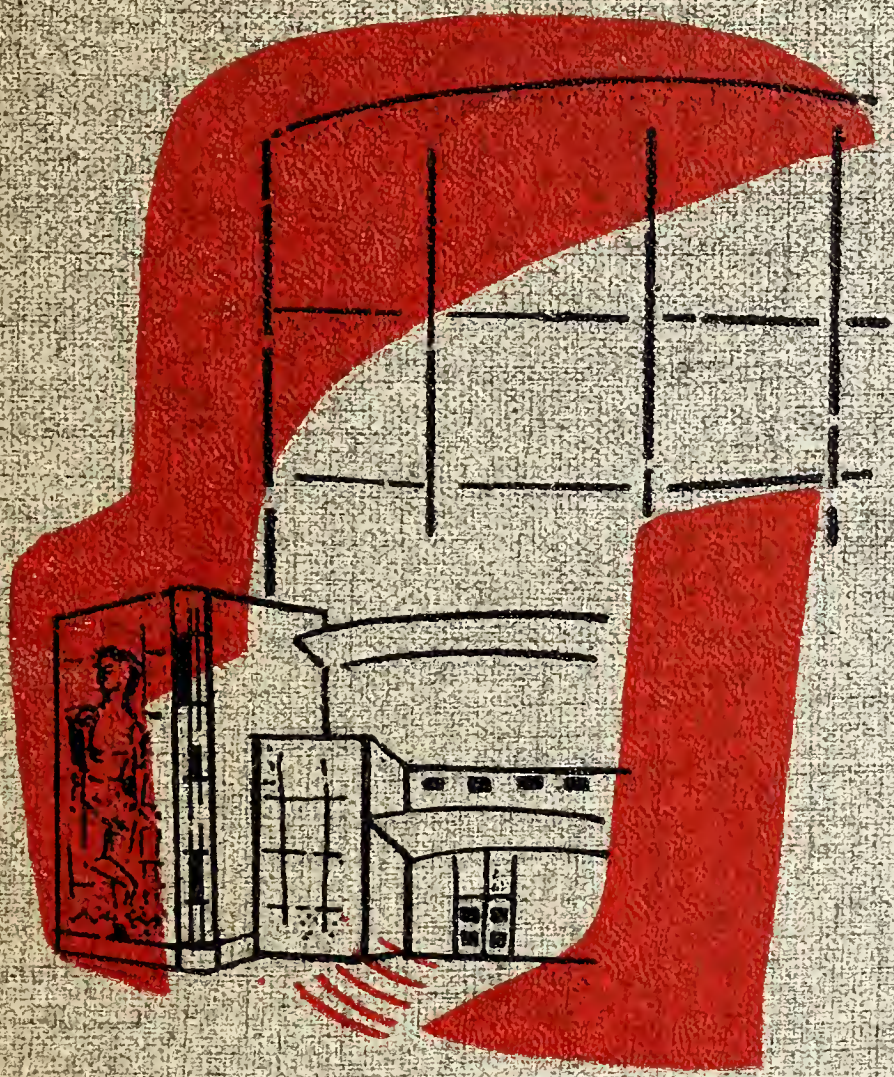

olla podrida

BERKELEY PUBLIC LIBRARY
BERKELEY, CALIFORNIA

Reference Collection

86 9034

FOR USE IN THE LIBRARY ONLY

Central History Room
373 B455o
Berkeley High School
(Berkeley, Calif.)
Olla Podrida
31913010372552

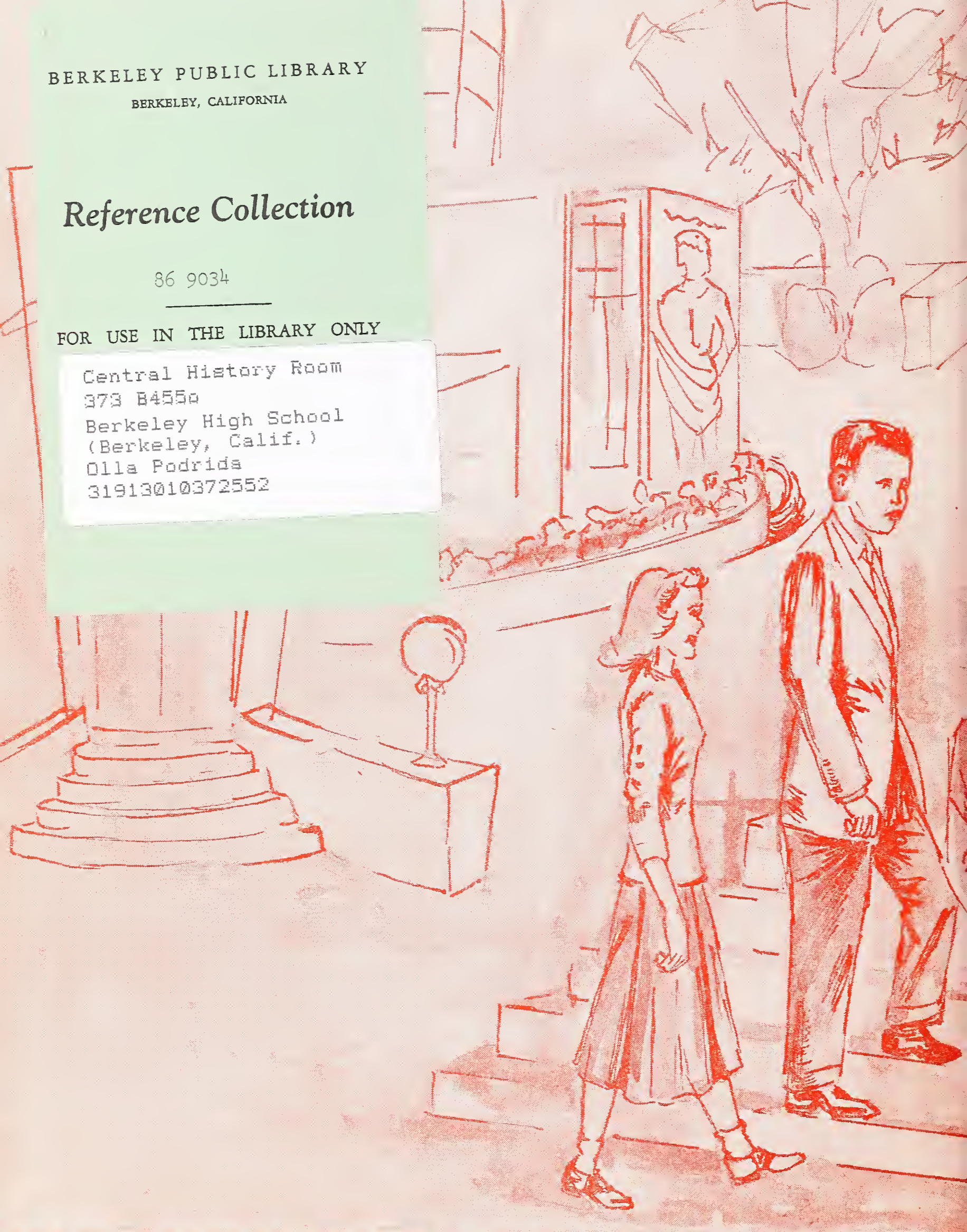

THROUGH THE LOOKING GLASS

BERKELEY PUBLIC LIBRARY
3 1913 01037 2552

Digitized by the Internet Archive
in 2015

https://archive.org/details/ollapodridaunse_62

Dear Eric (Poncho),

I've enjoyed being in your Spanish III class - you've helped me with many a grammatical problem! Anyways, best of wishes & luck through B.H.S. & after then, too. See you over summer maybe - but if not - have a nice vacaciones!

Love,
Louise G.

Dear Eric,

Well the term's over and we've actually through with the first semester here. It just doesn't seem possible. Hasn't Spanish been fun? Best of luck always.

Judi

Tom Haynes

OLLA PODRIDA

"What is the use of a book," thought Alice, "without pictures or conversations."—Lewis Carroll.

OLLA POD

BERKELEY HIGH SCHOOL

S P R I N G

1 9 6 0

BERKELEY PUBLIC LIBRARY

R I D A

Berkeley, California

Goodbye and Good Luck

This is my last Pod Message as Principal of Berkeley High. This June, as most of you know, I am retiring as your Principal, and am leaving Berkeley High School.

It has been such a pleasant experience these past twenty years, working with a wonderful Faculty and a loyal Student Body. I shall be forever grateful for the attitude shown here at Berkeley High, and I am particularly pleased with the scholarship records made by our alumni and the attitude of our present students in maintaining this record. Because of these outstanding records, among other things, we were selected from all of the High Schools in California to receive the Bellamy Award. Receiving this award was, of course, one of the highlights of my many years at Berkeley High.

I am proud of the fact that the Student Body has shown that all racial groups are able to work, play, and prosper together. Here at school, students from every race, nationality, and religious background have learned to live in peace and harmony—a most important accomplishment.

My experiences as Principal have been numerous, humorous, and happy, and I am certain that I will always remember them. I hope that as I grow "old and gray," students of Berkeley High will stop and say "Hello," when and if we meet. I am very proud that I have had the opportunity to serve Berkeley High, and its fine students, Faculty, and parents.

Sincerely yours,

J. Elwin LeTendre

J. Elwin LeTendre
Principal

850 9034

Foreword

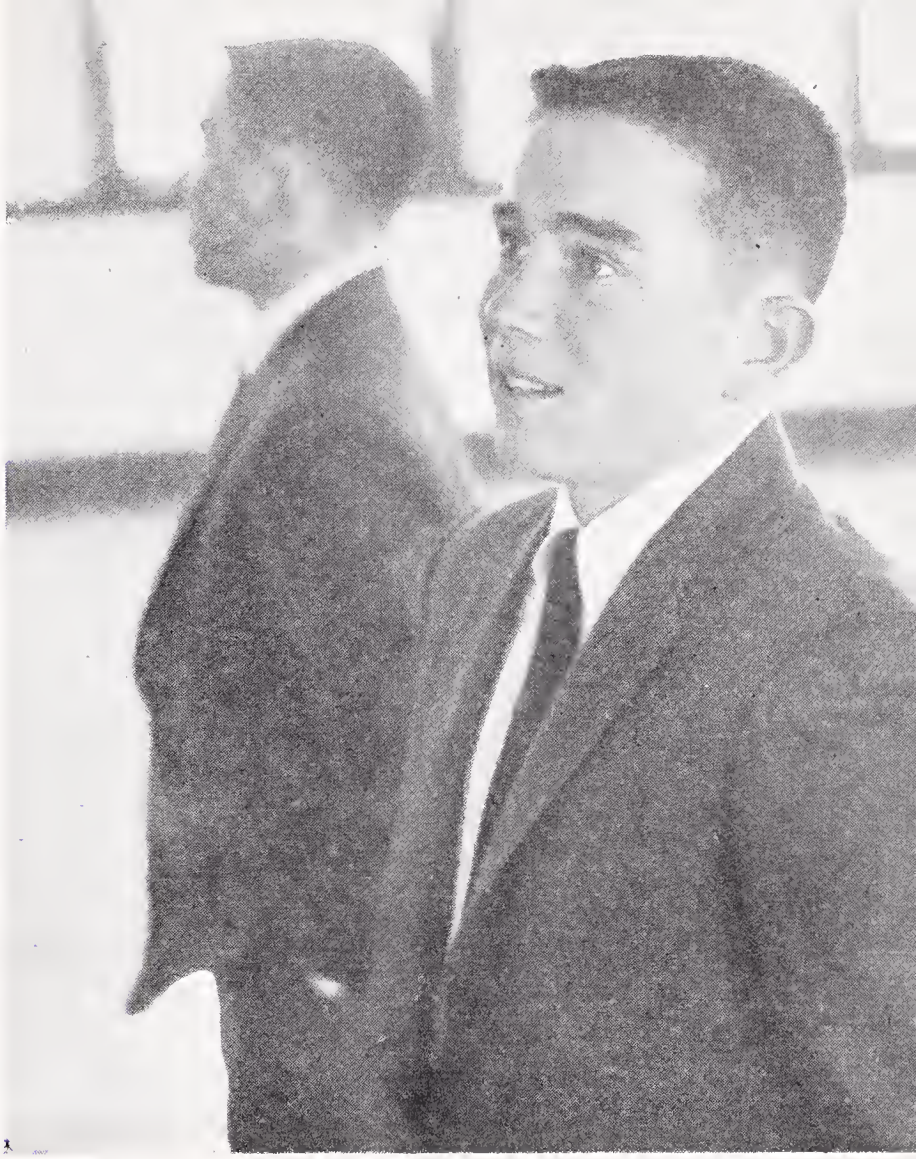

This yearbook, particuarly to the graduating class, represents a memory of three short, happy and wonderful years in which they have experienced some of their most priceless times. The Pod staff has worked long and hard to preserve the memories which everyone reading this book will remember.

This yearbook marks the end of a generation of Pods that have received the excellent and able guidance of Mrs. Sidney Wales. Mrs. Wales has endeavored to devote her time outside as well as inside school to the yearbook and the daily paper. She is to be commended for her unflagging spirit and determination in putting out Berkeley High publications. Special thanks should also go to the associate editors and to the art department, which provided excellent art for this book.

Our theme this year is **Through the Looking Glass.** It is designed to provide a vivid picture of life at Berkeley High. The Pod staff has tried to gather all phases of school life. It is hoped that you will appreciate the efforts of Mrs. Wales and the staff. It is a hard job putting out a yearbook, especially with a big senior class.

Here are your memories. It has been an honor serving you.

Pete Kagel

Pete Kagel
Editor

Faculty

"I bid him look into the lives of men as through a mirror, and from others to take an example for himself."—Terence.

ADMINISTRATION

FRONT ROW, left to right: Mr. Daoust, Mr. Hernandez, Miss Jennings, Dr. Olson, Mr. Nealson, Mr. Bellus. SECOND ROW: Mr. Wenrich, Mrs. Cassidy, Mrs. Rice, Mr. Hitch. Mrs. Hagopian, Mrs. Ulry, Mr. Loney. THIRD ROW: Dr. Urlaub, Mr. LeTendre, Mr. Auch, Mr. Pendleton. MISSING: Mrs. Ryan, Mr. VanWaynen.

ENGLISH DEPARTMENT

FRONT ROW, left to right: Mr. Filnt, Mrs. Smid, Mrs. Jogo, Mr. K. MacDonald, Mr. Pendleton, Mr. FitzGibbon, Mrs. Wales, Mr. Copley, Mr. Moore. SECOND ROW: Miss Bennett, Mrs. Blakely, Mrs. Campbell, Mrs. Bunts, Mrs. Walker, Mrs. Lund, Mr. Ehlers, Mr. Patterson, Mr. Barnes, Mrs. Teaney, Mr. Kennedy. MISSING: Mr. Collins, Mrs. Olson, Mrs. Pillars, Mrs. Ross, Mrs. Schwimley, Mrs. Svane.

MATH DEPARTMENT

FRONT ROW, left to right: Mr. Menken, Mrs. Ryan, Mrs. Brown, Miss Nyman, Miss Shedd, Mr. Westover. SECOND ROW: Mr. Wehking, Mr. San Martin, Mr. Newcom, Mr. McGuire, Mr. Akey, Mr. Auch, Mr. Reynolds.

SCIENCE DEPARTMENT

FRONT ROW, left to right: Mr. Carr, Mr. Boehne, Miss Weichselbaum, Mr. Whitted, Mr. Rice, Mrs. Nelson, Mrs. Bennett, Mr. Caburi, Mr. Dierauf. SECOND ROW: Mr. Segedin, Mr. Nelson, Mr. Van Waynen, Mr. Cramblet, Mr. Lewis, Mr. Dickey, Mr. Kiviat, Mr. Manske.

MECHANIC ARTS

FRONT ROW, left to right: Mr. Costarella, Mr. Bellus, Mr. Osterhoff, Mr. Berruezo, Mr. Vonasek. BACK ROW: Mr. Constant, Mr. Van Zomeren, Mr. Amdahl, Mr. Rajander, Mr. Hernandez, Mr. Lindstedt. MISSING: Mr. Solomon, Mr. Waltz.

BUSINESS EDUCATION

FRONT ROW, left to right: Miss Hashimoto, Mr. Day, Mrs. Leopold, Miss Jachens, Miss Miller, Mrs. Keppel. SECOND ROW: Mrs. Rodrick, Mrs. Hagopian, Mrs. Rice, Mr. Loney, Mr. Gaynor, Mr. McNeil.

L. A. "sombras" Rachrumpie

FOREIGN LANGUAGES

FRONT ROW, left to right: Mrs. Small, Mrs. Campbell, Mrs. Jogo, Mrs. Studt, Mrs. Pillars, Mrs. Von Kaschnitz. SECOND ROW: Mr. Washburn, Dr. Fialon, Mr. Asturias, Mr. Daoust, Mr. Schrump. MISSING: Miss Jennings, Miss Ochoa, Miss Repetto, Mr. Moore.

HISTORY DEPARTMENT

FRONT ROW, left to right: Mr. Anderson, Mrs. Smith, Miss Thickens, Mr. Jorgenson. BACK ROW: Mr. Aungst, Mr. Johnson, Dr. Olson, Mr. Fiedler, Mr. Helix, Mr. Dunlap.

MUSIC DEPARTMENT

LEFT TO RIGHT: Mr. Haynes, Mr. Lutt, Dr. Blakeslee, Mrs. O'Neill.

SECRETARIES

FRONT ROW, left to right: Miss Shaw, Miss Cannon, Mrs. Walter, Mrs. Nemetz. BACK ROW: Mrs. Gordon, Mrs. MacFarland, Miss Carlson.

DRIVER EDUCATION

LEFT TO RIGHT: Mr. McNair, Dr. Urlaub, Miss Pace, Mr. Johntz.

LIBRARIANS

LEFT TO RIGHT: Miss Wood, Mrs. Rulofson, Mrs. Wilbur.

HOME ECONOMICS

LEFT TO RIGHT: Mrs. Cassidy, Mrs. Tenney, Mrs. Cory. MISSING: Mrs. Stafford.

NURSES

LEFT TO RIGHT: Mrs. Lesnini, Miss Hopkins.

ART

LEFT TO RIGHT: Mrs. Lawson, Mrs. Weller, Miss Bartlett.

Now, here you see, it takes all the running you can do, to keep in the same place. If you want to get somewhere else, you must run at least twice as fast as that.

—Red Queen in "Through the Looking Glass."

GOVERNMENT

STEVE JOHNSON
President

Board of Control

Berkeley High School is one of the Nation's best; this is a fact. We have always excelled in whatever we do. Academically, we have earned the respect of other high schools. In athletics, we have a history of victories. Our theatrical and musical groups have won state-wide acclaim.

This past semester has been one of particular success. Our band played for the Winter Olympics. The basketball team went to the Gridley Tournament. The Senior Play was a spectacular production. Our dances were well attended. All our spring sports received much more support from the student body than in the past. The B.O.C., which is notorious for going broke in the Spring, did something revolutionary. They had a fund-raising project which came out very well. Student body card sales were good, and our yearbook sales reached an all-time high. This has truly been one of the best Spring semesters Berkeley High has ever seen.

But all this success did not just come to us by chance. There were many reasons for it.

The Board of Control played an important role. They had a job to do and they did it well. The fact that many of its members went so far out of their way to do the best job possible, made this an outstanding Board.

The faculty also helped in many ways. The guidance and time which Mr. Nealson and Mr. LeTendre gave us, were invaluable. The services of Mrs. Schwimley, Mr. Okerstrom, and Mr. Lutt will not be forgotten.

But these are only individuals. Their actions would be worthless without you, the student body. Our success lies neither in the hands of one, nor those of a hundred. It lies in the hands of over 3000 people who call themselves the students of Berkeley High School. It goes without saying, that your support was the real strength of our school this past semester. And in the semesters to come, the success of the school will always lie in your hands. Give it your best and your reward will be rich.

I find it difficult to express my feelings toward the office of president. To say it has been the greatest experience of my life is not enough. My appreciation goes deeper than that. I shall never forget you and this honor which you bestowed upon me.

STEVE JOHNSON
A.S.B.H.S. President

WILLIS NEALSON
Vice Principal
Sponsor

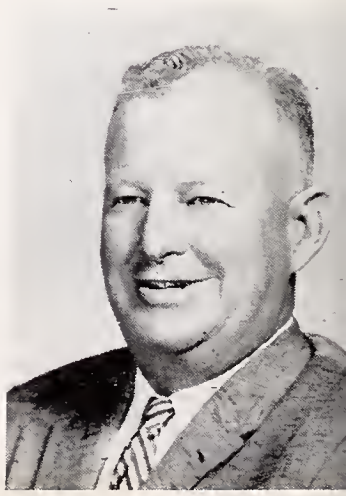

JOHN KLAUS
Vice President

KATHY DOLE
Secretary

BRUCE WONDER
Treasurer

ROGER CHICKERING
Head Yell Leader

ELIZABETH HIGGS
G.A. President

ROBERTA LOGAN
G.A.A. President

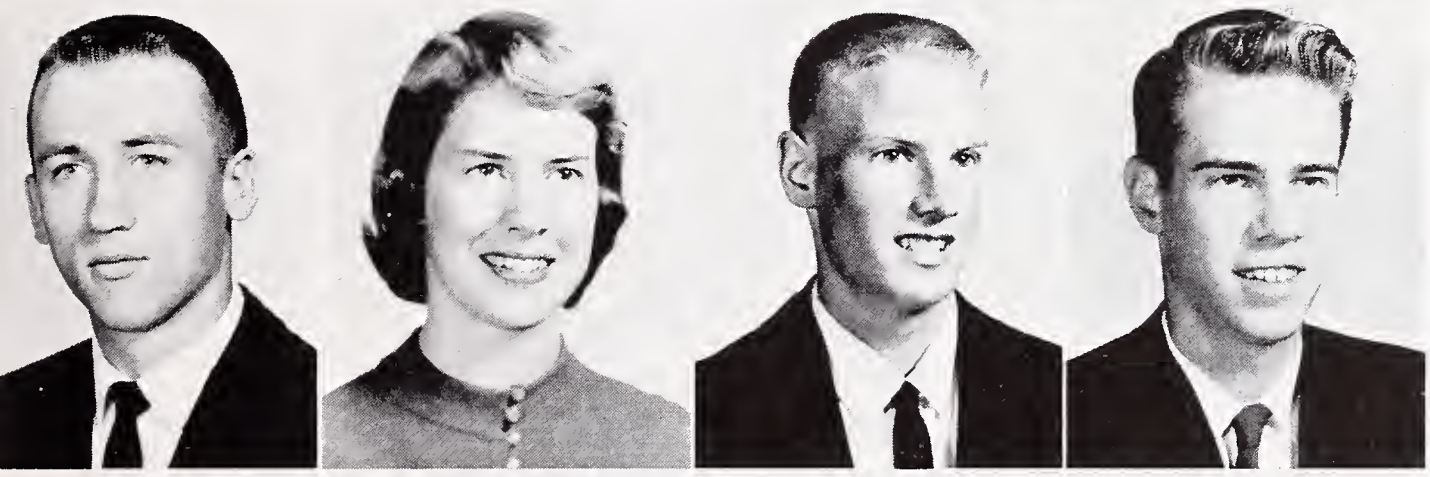

TOM FIFE
Rally Committee
Chairman

MELISSA FOSTER
Senior Friends Chairman

DAVE STONE
B Society Representative

JOHN DIX
Jacket Editor

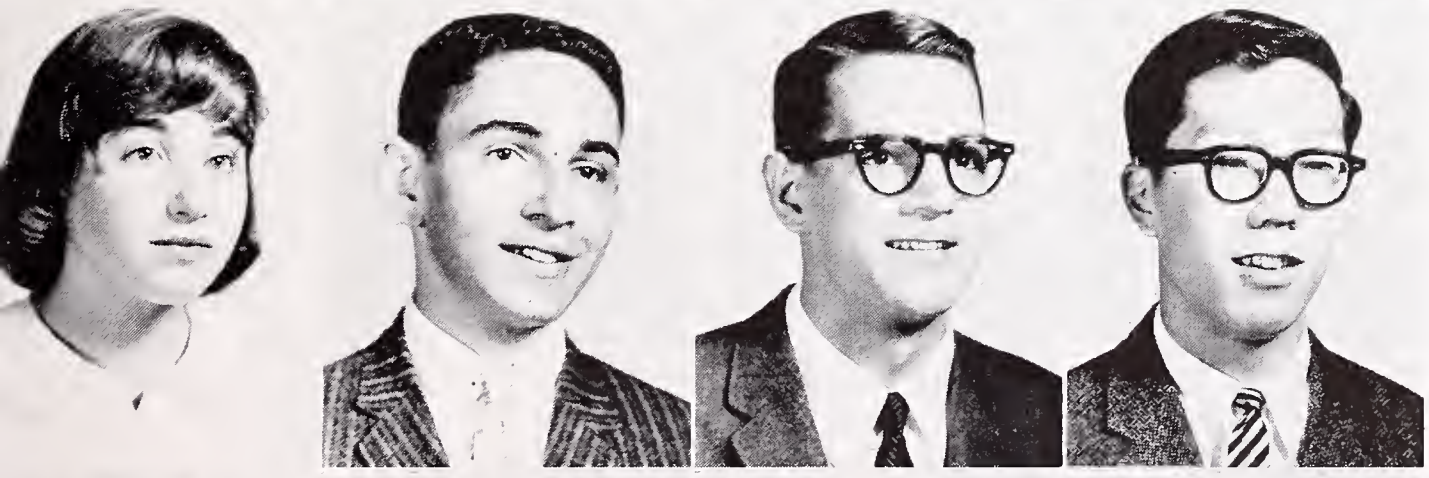

NAOMI LOWINSKY
Honor Society President

TOM GOETZL
D.M.S. Representative

BILL STRICKLIN
H-12 President

VICTOR ICHIOKA
L-12 President

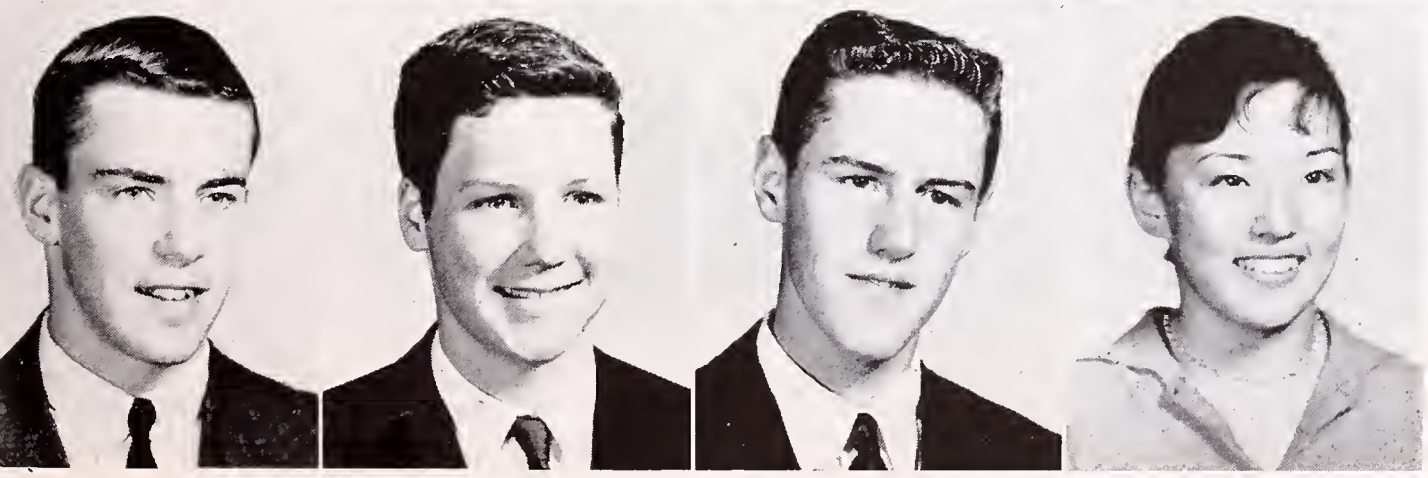

DAVE GORDON
H-11 President

STEVE CASEY
L-11 President

ROCKY WARNER
H-10 President

LESLIE UCHIDA
L-10 President

ELIZABETH HIGGS
President

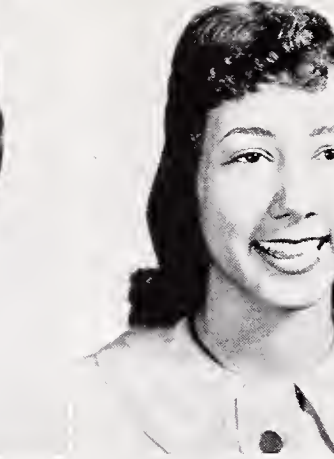

MRS. MURIEL ULRY
Sponsor

BEVERLY HINES
Vice President

ANNE RICHARDSON
Treasurer

CASSANDRA JAMES
Secretary

SANDRA ENKEMA
Social Secretary

Girls' Association

Good-bye, ladies. Thank you for such a successful semester.

I am happy that the G.A. really has swung. All the fun began the second week of the term with the New Girls' Welcome. For the first time refreshments were served. Next there was the dance. The outstanding feature was real blossoms to carry out the theme **Appleblossom Time.** All the dads and daughters received nourishment when they played **powderpuff** football. 'Tis a pity the boys could not have had that dinner. If they had, they would have made better pompon boys. It all was fun. I hope the new officers have as fine a time as the old.

A thank you and good-bye to all representatives—Bev, Cassy, Sandy, Anne, Melissa, Roberta and to Mrs. Schwimley, Mr. LeTendre, Mr. Okerstrom, the Jacket Staff and Mrs. Wales, and last, but not least, Mrs. Ulry.

I leave you with this thought: Live every day as if it were your last, for one day you'll be right.

Once again good-bye and lots of luck.

Sticky Higgs

P.S. If you ever wonder which G.A. Council was best, remember us!

12th GRADE
COUNCIL

11th GRADE
COUNCIL

10th GRADE
COUNCIL

NAOMI LOWINSKY
President

LARRY REVZAN
Vice President

VIRGINIA HENDERSON
Secretary-Treasurer

RUTH BENTLEY
Board Member

KATHERINE WUERTELE
Board Member

Honor Society

C. S. F.

BENETTE KUPER
Vice President

RUTH RICHARDS
Secretary-Treasurer

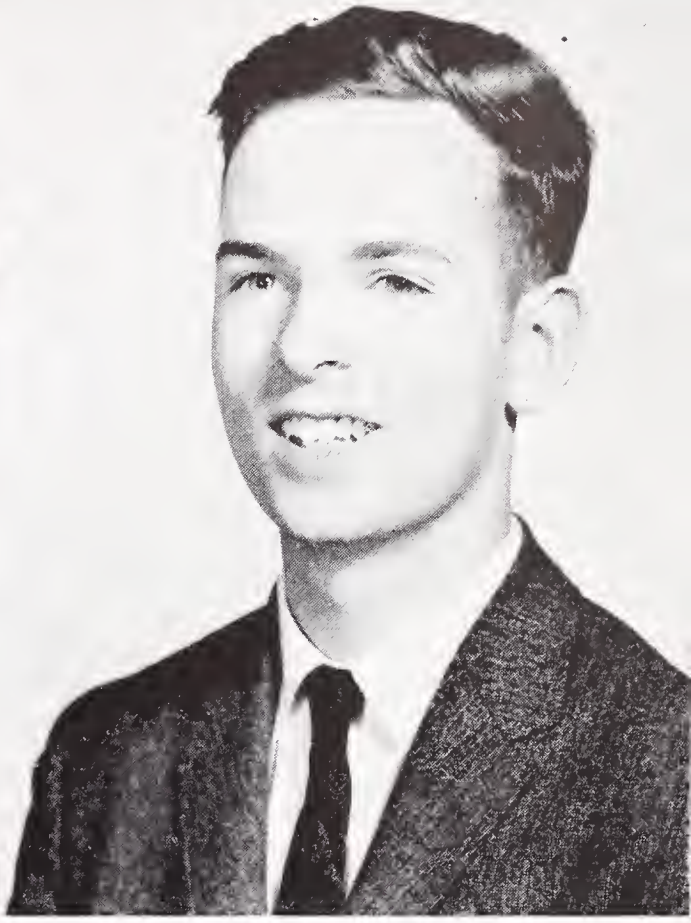

ANDREW McDONALD
President

SPECIAL PRIVILEGE SEALBEARERS

Dianne Lord, Susan Bettelheim, Anne Richardson, Kristine Guionso, Bill Rentz, Benette Kuper, Diana Loeb, Melissa Foster, Peter Wehausen, Robert Mathieson, Cynthia Smith, Dean Morgan, Roger Chickering, Bruce Wonder, Steve Johnson.

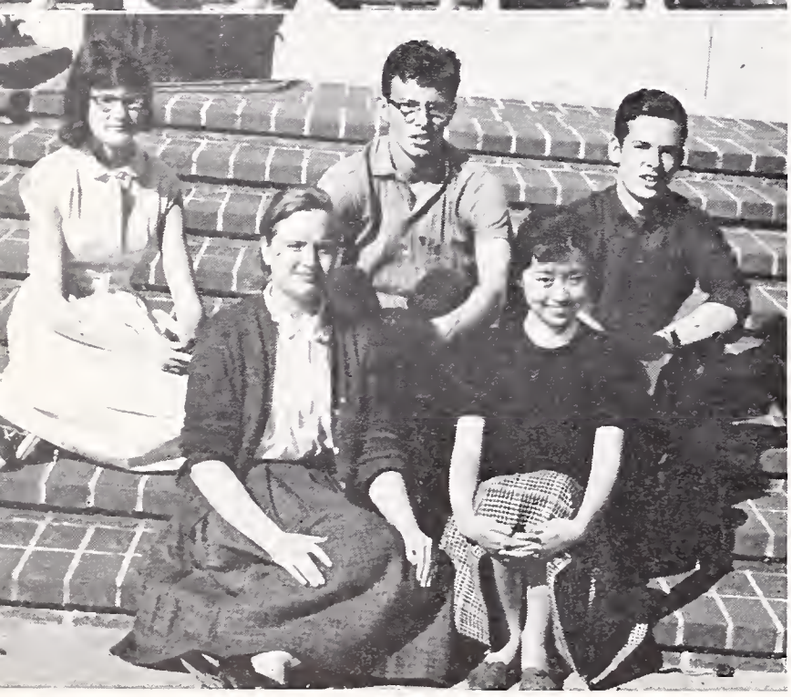

SEALBEARERS

Julie Land, Hiro Imamura, Pat Bonnar, Paul DeBenedictis, Andrew McDonald.

Honor Society

Honor Society laid its emphasis on two major fields of activities this semester: that of maintaining the excellent scholastic record of BHS, and that of stimulating intellectual activities in the student body as a whole. Beside the successful annual outing in Golden Gate Park, Honor Society sponsored a college conference which enabled students to meet representatives from various colleges, and began a collection of college catalogues for general use.

My hearty thanks go to vice president Larry Revzan, to the secretary-treasurer, Ginger Henderson; to board members Katie Wuertele and Ruth Bentley, and to Hatcheck chairman Vickie Hodges for their cooperation and hard work. Without the advice, support and energy of the sponsors: Miss Repetto, Mr. Wenrich, Mr. Daoust, Honor Society would never have achieved as it did this term.

The opportunity to serve you as Honor Society president has proved to be a rewarding and enlightening experience for which I am truly grateful.

NAOMI LOWINSKY

C.S.F.

As this term's Pod goes to press, most C.S.F. activities are still in the planning stage. This semester we hope to be able to break away from routine matters and establish new functions for our organization.

Due to the success of last semester's College Conference, the C.S.F. hopes to sponsor a second conference to deal solely with the University of California. Also, an informal Honor Society-C.S.F. panel will be established to discuss the problem of choosing one's college. The experiences of those who have already done so should be an invaluable aid to those who have not.

As usual, the C.S.F. is confronted by financial problems which regular concessions are unable to meet. To fill this need, its officers are attempting to establish a short series of academic contests. Even if these fail, we hope to have set a precedent for next semester.

Thanks are due to Benette Kuper and Ruthie Richards, and especially to our mentor, Mr. Wenrich. Above all, I am grateful to the C.S.F. as a whole for having given me the enlightening experience of serving as this semester's president.

ANDREW McDONALD

Speakers' Bureau

Contests, sales pitches, radio, and panel discussions . . . and 65 students make up what is commonly known as our Speaker's Bureau.

The term started off with a bang as the students went to homerooms and classes to advocate the sales of student body cards and Pods. They also made an appeal for the Red Cross and persuaded people to attend the Senior Play.

The first students to represent BHS outside the school were Sally Hunt and Steve Stripp who spoke to the United Veterans Council on Lincoln and Washington respectively.

Robin Milczewski, Elizabeth Higgs, Garth Burns, and Harry McCalla represented BHS in the Lions Club student speaker contest. The topic was "People to People; Key to World Understanding," and the local winner was Elizabeth Higgs.

Mark Duggan, Sheridan Hill, Al Kent, and Estelle Zanders formed a panel and discussed socioeconomic conditions in Berkeley for a group of new teachers at the University of California.

Upon her return from the Squaw Valley trip, Tina Loney spoke on the trip itself at a meeting of the Tyros at the YWCA.

As an appeal for the Red Cross, 7 speakers represented BHS at service clubs and PTA meetings. They were Fred Bachmann, Gail Hildebrand, Elaine Judah, Martin Hakahara, Jean Oki, Steve Stripp, and John Woodward.

The American Legion speakers were Bill Barker, Irene Lieban, and Victor Chow.

Speakers to enter the Negro Elks Scholarship contest will be Lynn Farris, Elizabeth Higgs, Harry McCalla, and Estelle Zanders.

And we must not forget the group who worked all term on the weekly, fifteen-minute, radio program "Hi-lites" on KRE (1400). The staff consisted of Doug Jones, editor; Al Kent, newscaster; John Lewis and Gary Messinger, staff members; George Craig, engineer; and Bill Barker, roving reporter.

IRENE LIEBAN, Secretary
MR. EHLERS, Sponsor

HI-LITES

LEFT TO RIGHT: Allen Kent, John C. Lewis, Doug Jones, Gary Messinger.

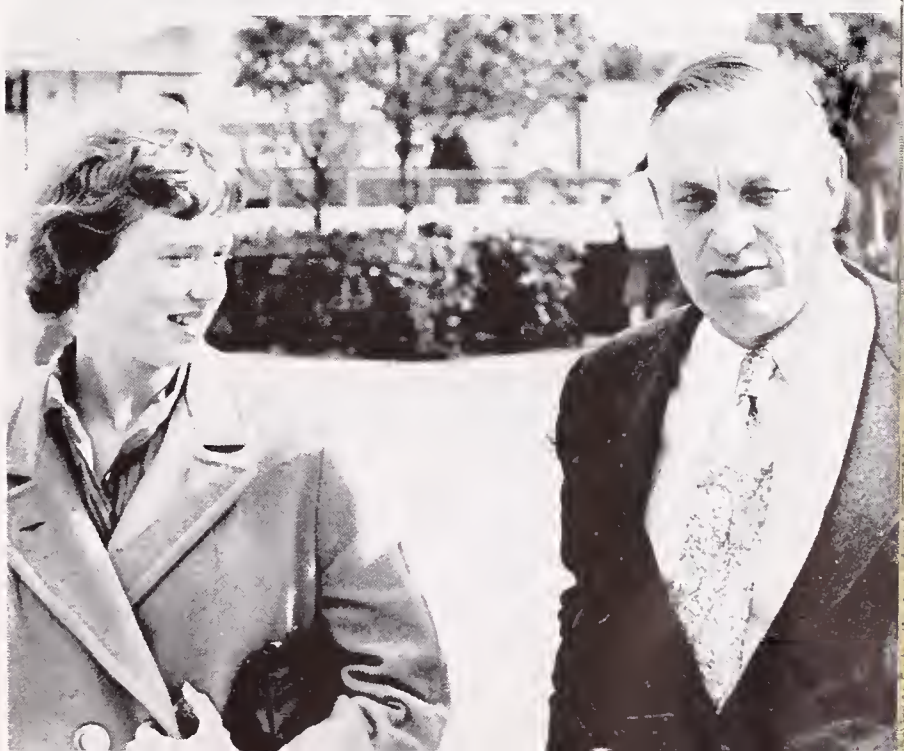

OLLA PODRIDA STAFF

TOP POD SALESMEN
LOWER, left to right: Bernice Chin, Andree Morgana, Kent Rasmussen. BACK: Dennis Nakai, King Wah Ng, Anne Takefuji. MISSING: Myrtle Stevens, Dana Daughtry.

Olla Podrida Staff

Editor.....Pete Kagel

Associate Editors.....Kay Fox, Cynthia Smith, Fred Bachmann

Sales Manager.....Tom Goetzl

Assistant Sales Managers.....Tom Fife, Matt Baggett, Larry Kennings, Pete Shipp, Dave Stone, Clarence Walker

Staff Members.....Jeanette Cameron, Sue Oliver, Sue Malamuth, Helen Maeshner, Roberta Logan, Estelle Zanders, Charles Carter, Lou Ann Bemis, Joan O'Neal, Janice Olson, Naomi Lowinsky, Sue Singer, Pat Sandkuhle, Elaine Judah, Dennis Cohen.

Art Editor.....Jeannie Takagi

Sponsor.....Sidney Wales

POD SALES STAFF

STAFF

Jacket Staff

Editor.....John Dix
Associate Editors.....Stephanie Borland, Dennis Cohen, Kay Fox
Managing Editor.....Pete Kagel
Assistant Managing Editors.....Roberta Logan, Larry Duckles
News Editor.....Pat Templeton
Feature Editor.....Sue Goddwin
Sports Editor.....Pete Shipp
News Staff.....Robert Kennedy, Irene Lieban, Nancy Fuestal, Jean Jansen, Estelle Zanders
Feature Staff.....Sandra Dieter, Ellen Hays, Susan Oliver
Sports Staff.....Dan Dinaburg, Buzz Schulte, Victor Tom, Tom White
Advertising.....Dudley Ott, in charge; Frank Coffey, Carolyn Key
Exchange and Publicity.....Anne Riswold, Pat Sandkuhle
Advisor.....Mrs. Sidney Wales

Rally Committee

TOM FIFE
Chairman

This semester's Rally Committee has served the school in the best traditions of past committees. Every member of the committee has taken a large interest in student activities at Berkeley High. Over half of the members have participated in sports at BHS, thirteen have won varsity letters. The rest have contributed to the Music, Speech and Drama departments.

On the committee we have a true cross section of the student body; we have members of every race and nationality. The boys have set a fine example for those who will follow.

I would like to thank my assistants, Al Kent, Matt Baggett, Charlie Carter, and Larry Kennings for their tremendous work and hlp. And thanks goes to Mr. Nealson for unselfish and unrestricted help. And last of all I would like to thank each and every member of the committee for their faithful service; you served well and were a credit to your school.

May we always keep in touch and always be friends.

Good luck for the Future,
TOM FIFE

ROW 1: left to right: Gerald Sakamoto, Dan Hirano, Dennis Wu, Doug Jones, John C. Lewis, Andy Benson, Mike Bardin. ROW 2: George Duff, Al Pierce, Jim Clayton, Pete Shipp, Charlie Carter, Chairman Tom Fife, Larry Kennings, Al Kent, Rick Colbert, Jim Bell, Larry Fisher, Rich Sasaki. ROW 3: Sponsor Mr. Nealson, Jim Kaye, Jim Tschierschky, Pete Dutton, Ken Yanagi, Bobby Jones, Cary Kinchen, Vic Tom, Joel Mellish, Bill Rentz, Imam Boechori. ROW 4: Jerry Ongerth, Mike Austin, Garth Burns, Hal Gilson, Walt Dixon, Don George, J. Fred Bachman, Ken Willmarth, Ross Hambly, Steve Stripp.

Senior Friends

MELISSA FOSTER
Chairman

It seems such a short time ago that the Senior Friends were proudly putting on the red-and-gold beanies for the first time. Now the time has come for us to take them off again. But in the weeks between, this semester's crew of sixty-one Senior Friends has worked hard to make our motto, "Friendship and Service," come alive.

Our activities this term have been many and varied. We served as proctors and did many odd jobs. One of our most important jobs has been to welcome the many girls new to Berkeley High, and to help them find friends and activities. Lunch periods have always found Senior Friends on duty in the lobby and cafeteria. We have helped publicize many school events, and ushered at last semester's graduation, our Sr. Play, and other performances.

Our activities in connection with the Girls' Association have included the G.A. Welcome, girl-ask-boy dance, "Apple Blossom Time," and the G.A. Dinner.

My sincere thanks go to our helpful and patient sponsor, Mrs. Ulry, and my ever-faithful co-chairmen, Tina Loney and Cynthia Smith. But most of all, I thank each and every one of you Senior Friends for the job you have done to make this semester a success.

MELISSA FOSTER
Senior Friends Chairman

ROW 1, left to right: Betsy Bright, Joanne Bonkofsky, Kathryn Misch, Peggy Atthowe, Barbara Applegate, Gail Hildebrand, Ann Young, Susan Moscrip, Susan Weikel, Anna Coffey, Nancy Camozzi. ROW 2: Suzanne Fowle, Keiko Nakamura, Mrs. Ulry, Malena Oliver, Cynthia Leong, Janice Hirao, Marlene Moody, Judy Titus, Melissa Foster, Julie Land, Susan Malamuth, Susan Oliver, Sandra Dieter, Gretchen Fretter, Kay Fox, Carole Odom, Janice Olson, Lynn Farris. ROW 3: Carol Flegal, Wanda Mark, Peggy Liner, Susan Bettelheim, Wendy Phillips, Ginny Horning, Robin Kragen, Margie Weck, Kathy Caples, Louanne Vittetoe, Pat Sandkuhle, Jeanette Cameron, Nan Gallagher, Nancy Fuestal, Tina Loney, Barbara Currin. ROW 4: Linda Brogden, Martha Benson, Jean Oki, Benette Kuper, Anne Sinclair, Barbara Canham, Sue Singer, Stephanie Cannon, Cynthia Smith, Susan Dunlap, Adrienne Freese, Dianne Lord, Tina Tworek, Donna Gundry, Pat Bonnar.

YELL LEADERS

LEFT TO RIGHT: Dave Gamba, Vince Anaclerio, Roger Chickering, Jim Clayton, George Duff.

POMPON GIRLS

LEFT TO RIGHT: Penny Fricken, Cynthia Badie, Carol Lee, Sally Hunt, Nancy Rawls, June Laai.

BICYCLE COURT JUDGES

FRONT ROW, left to right: Steve Stripp, Mary Lou Keppel. SECOND ROW: Dennis Wu, Penny Fricken.

THE SAFETY COUNCIL

The purpose of the BHS Safety Council is to locate accident hazards around school. There are members from each class appointed by the BOC, and anyone else may join. Some of the hi-lights of his term's activities, have been the safety assembly with Mr. Pete De Paulo, and the Mayor's Safety Council at the Claremont Hotel.

The Council also keeps a record of school accidents in the main hall.

FRONT ROW, left to right: Cassandra Jackson, Barbara Buckholz, Margaret Ellman, Barbara Cashe, Catherine Finlayson, Norma Hatton, Tonya Brekas, Sharon Goff, Dorene Lindstrom, Mary Ellen Meriam, Barbara Pape, Maylin Harden. BACK ROW: Dr. Urlab, Johnny Wrice, Kent Rasmussen, Dan Dinaburg, Steve Stripp, Dave Westcott, Douglas Horner, Raymond Salmi, Ben Allin, Bob Kennedy, Miss Pace.

Honor Society Hatcheckers

Honor Society and CFS Tutors

Honor Society Hatcheckers and Tutors

Honor Society fulfills its purpose as a service organization in its two major functions of hatchecking and tutoring. As many as six students hatcheck at many Community Theatre shows and thus get a chance to see most of the performance. Hatchecking is free of charge; all donations go toward scholarships awarded by Honor Society each semester. Hatcheckers receive Honor Society credit for their work. Tutors are Honor Society members who aid students not doing well in certain fields. Tutors receive Honor Society credit and teaching training from this experience. The amount of time the tutor puts in is flexible, depending on the needs of the students receiving help.

BOC Publicity Committee

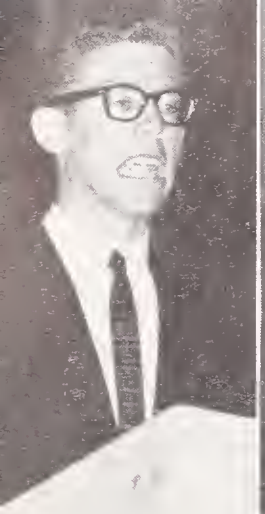

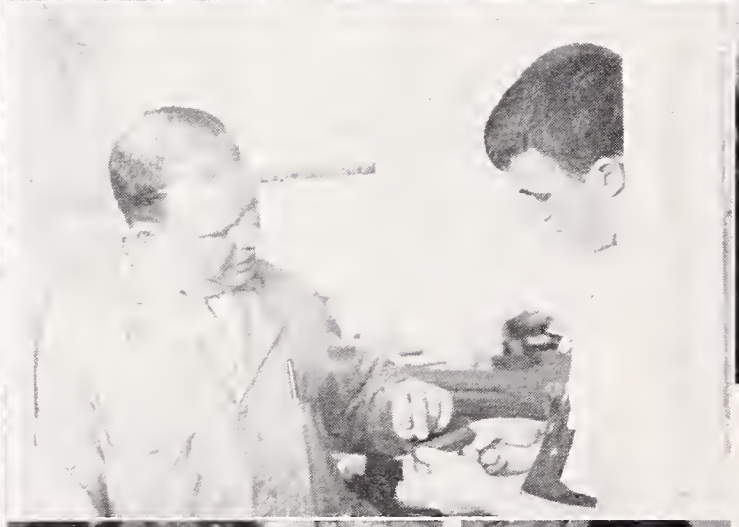

There are two ways of spreading light: to be
The candle or the mirror that reflects it.—Edith Wharton

SENIORS

BOB STRICKLIN
President

SUSAN MOSCRIP
Vice President

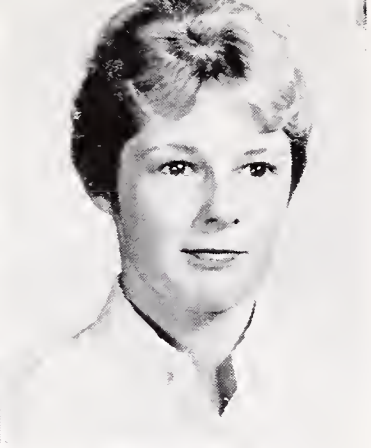

BETSY BRIGHT
Secretary

KATHY CAPLES
Treasurer

LYNN FARRIS
Social Secretary

Senior Message

The Senior year will surely be remembered as one of the most enjoyable, wonderful, and memorably impressive periods of our lives. The school and community will remember our class for carrying so well many of the responsibilities of our fine student government, for representing our school well in scholastic programs, dramatic, musical, and speech productions, and for our excellent athletes —some of whom have received state and national recognition. We have had major roles in bringing about many of the school's successful activities.

The members of the faculty have, as in other semesters, been a great and valuable help to our class. We are especially indebted to Mrs. Schwimley and her work on our spectacular Senior Play; to Mrs. Wales for our fine and extensive publicity; Mr. Ehlers, Mr. Asturias, our class sponsors; and all the others who spent the time to sponsor the many senior committees.

Our Senior Play had the greatest effect on our class' spirit. The cast of more than a hundred, all in 17th Century French period costumes, presented the most spectacular performance ever presented by a Bay Area senior class. The performance was grandiose, but the profits were minimal. Never before had a senior class sacrificed their financial security so much to produce such a play for the community.

With the financial situation as it was, the class officers and other leaders of our class work incessantly to produce the best year possible with the available resources.

It has been a great experience for me to work with you and for you. I will have good thoughts about our class and our success this year.

May not one of us fail to succeed in the future.

Bob Stricklin
H-12 President

HIGH TWELVE COUNCIL

CLASS HISTORY

June 17, graduation day, will mark the end of three years at Berkeley High School for us of the class of Spring 1960. From these years we have gathered much that is worth while, and of these years we have many memories.

Starting out with 705 in the L-10, we were the largest class ever to enter Berkeley High School. We soon became accustomed to our new environment and readily took part in the activities of Berkeley High. The theme of the Soph Hop, the first school dance in which we participated, was "Sidewalk Cafe," which featured a Parisian motif, and our class concession was popcorn. At Fun Nite we sold cotton candy.

The biggest event of our second semester at Berkeley High was the Soph Hop, "Edge of Night," which was very successful. Through this dance and our sales concession we increased our class treasury.

In the L-11 the dance of the term was our Junior Prom "Bewitched." Our class concession was candied apples and at Fun Nite we sponsored a record breaking booth.

Upon entering the H-11 we became upperclassmen and we began to increase our activities, realizing that our senior year was very close. The theme of our Junior Prom was "Round About Midnight."

In the L-12 we sold candied apples and cooperated with the Cinema Society in the successful presentation of the movie, "The Enemy Below."

Finally came out last semester and we were high seniors. Members of our class tried out for the Senior Play, became Rally Boys and Senior Friends, and joined Senior Committees.

The Senior Play was "The Would-Be Gentleman," a sophisticated comedy by Moliere, which was well performed by 105 high school seniors to the delight of a large audience.

The graduating class of almost 650 were outstanding in many fields. In sports, we both contributed to winning teams and produced individual stars. In scholarship, we produced 12 Special Privilege Sealbearers and 6 National Merit Semifinalists.

Thus we came to the end of a long and memorable stay at Berkeley High School. After graduation our paths will separate, many of them never to cross again. Some of us will go on to higher education, others will enter the armed forces, and some will enter jobs. Wherever we go, we will always remember Berkeley High School. We will remember it for the friendships we have made here, the knowledge we have accumulated, and the experiences we have gained. For these things, we will remember Berkeley High.

CLASS OFFICERS

L-10		H-10
Gene Hennen	President	Tom Fife
Susan Moscrip	Vice-President	Betsy Bright
Carolyn Key	Secretary	Joanne Bonkofsky
Cassandra James	Treasurer	Adella Harris
Gretchen Fretter	Soc. Secretary	Susan Moscrip

L-11		H-11
John Lewis	President	Larry Kennings
Kay Fox	Vice-President	Cathy Caples
Diane Gist	Secretary	Betsy Bright
Betsy Snyder	Treasurer	Alan Kent
Susan Oliver	Social Secretary	Lynn Farris

L-12		H-12
Dave Stone	President	Bob Stricklin
Elizabeth Higgs	Vice-President	Susan Moscrip
Lynne Charlot	Secretary	Betsy Bright
Margie Weck	Treasurer	Cathy Caples
Annyse Pickett	Social Secretary	Lynn Farris

Senior

GRADUATION COMMITTEE

H-12 Officers
Mr. Ehlers, sponsor

GIFT COMMITTEE

Bill Rentz, chairman
Sandy Enkema, assistant chairman
Mr. Washburn, sponsor

DUES COMMITTEE

Kathy Caples, chairman
Mr. Okerstrom, sponsor

ANNOUNCEMENT COMMITTEE

John Avalos, chairman
Janet Oda, assistant chairman
Mr. Okerstrom, sponsor

Committees

REUNION COMMITTEE

Diana Lord, chairman
Mr. Nealson, sponsor

SENIOR PLAY PUBLICITY COMMITTEE

Fred Bachmann, chairman
Paul Dewitt and Jim Hoopes, assistant chairmen.
Mrs. Wales, sponsor

NOON SHOW COMMITTEE

Gene Hennen, chairman
Nick Neal and Al Hills, assistant chairmen
Mrs. Schwimley, sponsor

SLUSH COMMITTEE

Larry Kennings, chairman
Mr. Asturias, sponsor

SLUSH PUBLICITY COMMITTEE

Kathryn Misch, chairman
Pat Templeton and Nancy Feustal, assistant chairman
Mrs. Wales, sponsor

DITCH DAY ARRANGEMENTS COMMITTEE

Mike Austin, chairman
Martha Benson, assistant chairman
Mr. Wilson, sponsor

DITCH DAY CLEANUP COMMITTEE

Ross Hambly, chairman
Rick Colbert, assistant chairman
Mr. Johnson, sponsor

DITCH DAY ENTERTAINMENT COMMITTEE

Jim Clayton, chairman
Garth Burns and Mike Bardin, assistant chairmen
Mr. Menken, sponsor

SENIOR BALL DECORATION COMMITTEE

Cynthia Smith, chairman
Nancy Blackaller, assistant chairman
Miss Varley, sponsor

SENIOR BALL PLANNING COMMITTEE

Lynn Farris, chairman
Wendy Phillips, assistant chairman
Mr. Caburi, sponsor

DANCE BAND COMMITTEE

Dean Morgan, chairman
Pete Dutton and Jeff Foord, assistant chairmen
Mr. Solomon, sponsor

SENIOR BALL ENTERTAINMENT COMMITTEE

Jeff Foord, chairman
Marian Auerbach, assistant chairman
Mr. Moore, sponsor

SENIOR BALL BID COMMITTEE

Roxanne Orly, chairman
Suga Moriwaki, assistant chairman
Mrs. Gregerson, sponsor

BERKELEY PUBLIC LIBRARY

SENIOR DINNER ENTERTAINMENT COMMITTEE

Pete Shipp, chairman
Sally Espino and Roger Chickering, assistant chairmen
Mr. Jorgensen, sponsor

SENIOR DINNER CLEANUP COMMITTEE

Kathleen Riesenberg, chairman
Mrs. Smid, sponsor

SENIOR DINNER DECORATION COMMITTEE

George Duff, chairman
Elaine Judah and Jeane Takagi, assistant chairmen
Miss Bennett, sponsor

SENIOR DINNER PROGRAM COMMITTEE

George Duff, chairman
Elaine Judah and Jeanie Takagi, assistant chairmen
Miss Bennett, sponsor

BACCALAUREATE SERVICE COMMITTEE

Dave Stone, chairman

GWENDOLWN J. ADAMS
Business, History
JOHN ADAMS
RALPH JOSEPH AGUILAR
Business, Proctor
JOAN S. AGUIRRE
Business, Proctor, Rec. Swim

NEWTON I. AKIYAMA
Math, Science, English
Intramural Basketball
CHARLES ALBINO
Math, English, Business
Weightlifters, Collection Club
DENNIS JOHN ALEXANDER
Math, English
Radio Club, J.V. Football
Harmoneers
KATHY L. ALLEN
English, Music
CSF, A Cappella, Talent Assemblies,
After School Clubs, HS, GA Rep.,
Sr. Noon Show Comm., Sr. Entertainment

MOSCO L. ALLEN
History, Music,
Harmoneers, Pod Salesman, Ditch Day
Comm., Proctor
CHARLES H. ANDERSON
Music, English, Business
Intramural Sports
KAREN ANDERSON
English, French
FHA Dance Club, Senior Play,
GAA Clubs, Operetta
TOM ANDRAE
English, Math, Art
Track, Proctor

BARBARA APPLEGATE
English, Languages, Science
GA Rep., HS, CSF, After School Clubs,
Senior Friend, Sr. Dinner Entertainment
ROBERT ASHBY
Math, English
MARGARET PATRICIA ATTHOWE
English, Languages,
HS, CSF, HR Rep, Senior Friends
MARIAN AUERBACH
Math, Music, English, Languages
Thespian, GA Rep, HS, A Cappella,
Operetta, Senior Committees, Talent
Assemblies, Top Pod Sales

HAZEL AUSTIN
MIKE AUSTIN*
German, Math, English, History
Jr. Achievement, HR Rep, After School
Clubs, CSF, Rally Comm., Sr. Committees
JOHN C. AVALOS
Math, English
Tennis, Sr. Announcements Comm.
EMMETT AVERY
Mechanic Arts

JOSEPH AZEUEDO
English, History
FRED BACHMANN
German, History, English
Pod and Jacket Staffs, Rally Comm.,
Track, HS, CSF, HR Rep.
MATTHEW ALVIN BAGGETT
Math, History, Science, English
Rally Comm., Track, Football, Block B
Baseball
JEAN McLEAN BANCROFT
Language, History, English
HR Rep., GAA Clubs

MICHAEL DAVID BARDIN
Math, English
Speakers' Bureau, HS, Rally Comm.,
Track Announcer, After School Clubs,
Sr. Committees
JOHN RONALD BARGMANN
Math, English
H-10 Pres., Circle and Block "B",
HR Rep. Bands, Pod Salesman
BILL BARKER
Spanish, English
Berkeley High Lights, Senior Play,
A Cappella
KAREN BARKER
Latin, Art, English
GAA Club

---

*—Life member Honor Society
**—Sealbearer
***—Special Privilege Sealbearer

PAMELIA BARKSDALE
English, Math
Poctor, Sinkers

TOM BARNES
Science, English, Typing

RONALD M. BASARICH
Math, English, History
JV Baseball, Pod Salesman, Marching Band, Basketball Mgr., Chess Club, Bowling Club

HELEN LENORE BEACH
English, History
Discussion Club, Folk Song Club

STEVE BEACH
Math
Swimming

JOYCE LENORE BEESON
History, English
Aeolian, A Cappella, Proctor

JAMES A. BELL
English, Math
Honor Society, Drum Major, Concert Band, Pep Band, '57 Operetta, Rally Committee, Senior Comm.

LOU CATHER BEMIS
History, English
Pod Staff, Pep Club

ANDREW BENSON
Math, English, Spanish
Marching Band, Pep Band, Concert Band, Rally Committee, '57 Operetta, Senior Comm., Sr. Play, Dance Band

MARTHA BENSON
English, Math, Language
GA Rep., Sr. Friend, Masquers, Sr. Play, Sr. Comm., Dance Club

ANDREW BERDAHL
English, Music
Concert and Theater Orchestra, Operetta

MARTA BERTUZZO
English, Business
Dance Club

SUSAN CAROL BETTELHEIM***
English, Latin, Math, History
Sr. Friend, Sr. Comm., Operetta, Pod Sales, Sr. Play, School Clubs, GA and Homeroom Rep.

BILL BIANCHI
Ind. Arts, Math
Gymnastics

ELLEN BIRNBAUM
History, English
Sr. Comm., Pompon Girl, A Cappella, Operetta and Assemblies, Sr. Play, Pep Club, Honor Society, Dance Club, Children's Theater

ELNORA MARIE BISHOP
English, Business
Sinkers, Baseball, Basketball, CAA Council, Sr. Comm.

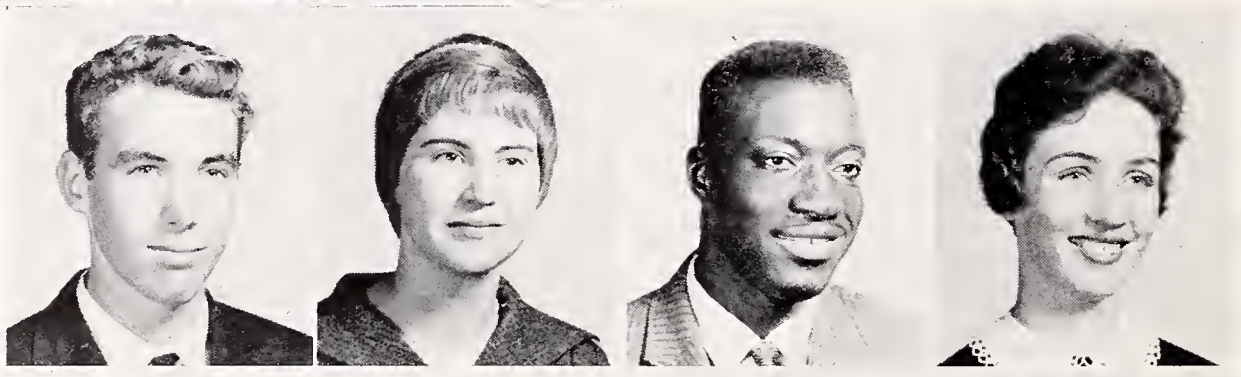

GARY BJORNDAHL
History, English
UN Forum

NANCY BLACKALLER
History, English, Art
HR Rep., Sr. Comm., Senior Play, Pep Club, Craft Club

ARTHUR BLAKE
History, Radio, English
Track, Intra. Football

MARY LEE BLEW
English, History
Children's Theater

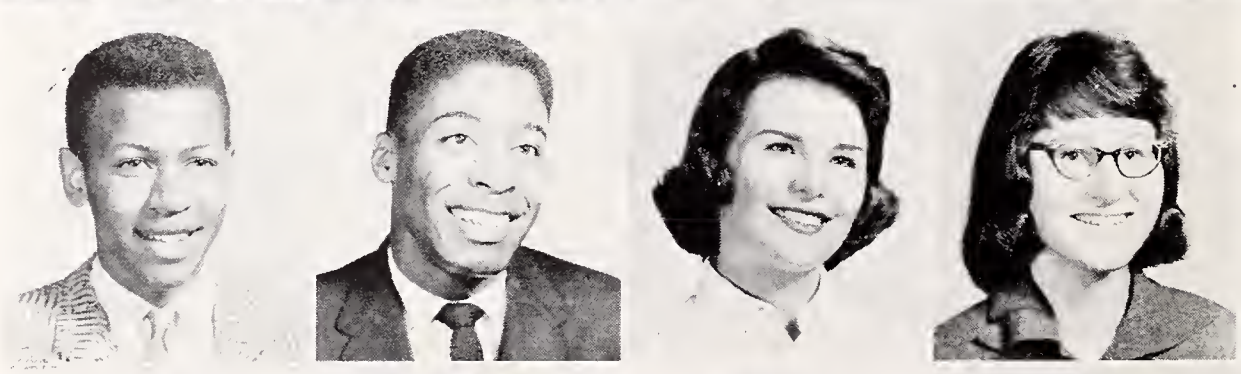

JONATHAN BOGARD
History, English

JAMES A. BOLDEN
Business Education
B Track, JV Basketball, Speakers' Bureau

JOANNE BONKOFSKY
English, French, Math
Honor Society, CSF, H-10 Sec., Pep Club, GA Rep., Sr. Friends, Dance Club, Operetta, Sr. Comm.

PAT BONNAR**
Music, French, Math, History
Orchestra, Sr. Comm., Sr. Friend, Usher

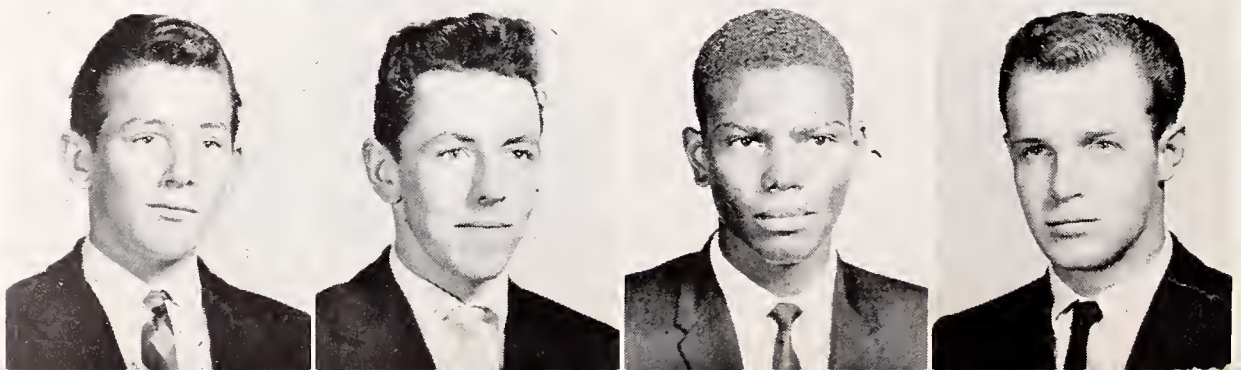

WAYNE BOUCHER
Mech. Drawing, History, Math, English, Spanish, Business

ALEXIS BOUTZ
French, English, Math, Science

BILLY BOWENS
Math

ROGER DANIEL BOYSEN
English, History, Science

MARGARET KATE BRADLEY
English, Business, Music, Homemaking
GA Rep., Proctor, Bowling Club, Pep Club, Aeolian Choir, Reunion Comm.

ROSIE LEE BRADY
English, History
Jr. Red Cross, Ditch Day Cleanup Comm.

ELIZABETH BREGMAN
French, Latin, History, English
Russian Club

ROBERT BRIEL
English, Math

JOHN A. BRIGGS
English, Science
Bowling Club, Anything Club, German Club, Russian Club

ELIZABETH BRIGHT
English, Language, Math
HS, CSF, HR Rep., Pep Club, Sr. Friends, H-12 Sec., H-11 Sec.

CHARLOTTE BROD*
Math, Science, English, Foreign Language
GA Rep., Sports Clubs, HS, CSF

LINDA BROGDEN
English, Spanish, Math
Diving Club, Sync. Swim, Bowling Club, Pep Club, Sr. Friends, HS, CSF

LOIS ELAINE BROOKS
Business, English
Sr. Comm., Ice Skating Club

SUE BROWN
English, Business
Pep Club, GA Rep, Sr. Play

KATHERINE ELIZABETH BRUCE
Math, English
Sr. Play, Children's Theater

THOMAS BRUNK
English, Math, History

CARLA AUSTIN BUCKMAN
English, French, Math, History
Manuscript, Pod Salesman, Pep Club, Junior Statesmen, Masquers

GARTH BURNS
History, English
Rally Comm., DMS Chairman, HR Rep., Varieties, Speakers' Bureau, Sr. Play Proctor

BARRY BUTLER
English, Math

RONALD BYRNES
English, Math, Language
Folk Song Club, Discussion Club

LIZ CALKINS
English, Business
A Cappella Choir, Drama Club, Children's Theater, GA Rep., Operetta Sr. Play

JEANETTE CAMERON
English, History, Math
Sr. Friend, Pod Staff, Pod Salesman, HS, Proctor, Sr. Gift Comm.

NANCY CAMOZZI
English, History
GA Rep, Sr. Play, Pompon Girl, Pod Sales, Sr. Friends, Pep Club, Spanish Club, Rec. Swim

BARBARA CANHAM
English, Spanish, Math, History
Sr. Friends, HR Rep., Bowling Club, Spanish Club, Pep Club, Speaker's Bureau, Sr. Play

JOAN ANNETTE CANHAM
English, Music
Pep Club, Ice Skating Club, A Cappella, Aeolian Choir, Assemblies, Proctor, Sr. Comm.

STEPHANIE GOULD CANNON
Art, English, French
HS, Leader's Club, Proctor, Sr. Friends, A Cappella, Operetta, Aeolian Choir

WILLIAM R. CANTRILL
Vocational Metal Trades
Jr. Achievement

KATHRYN CAPLES
English, Science, Foreign Language, Math
HR Rep., GA Rep., H-11 Veep, GAA Veep, H-12 Treasurer, Sr. Friends, Bicycle Court Judge

CATHRYN CARNEY
English, Homemaking
FHA Pres., Rec. Swim, Badminton Club, Tennis Club, Proctor, Leader's Club, GA Rep.

FRANK CARRAWAY
History, Business, Math
Proctor

DAN CARROLL
Math, English
Football

JOHNNIE CARSON JR.
Art
Harmoneers, Announcement Comm.

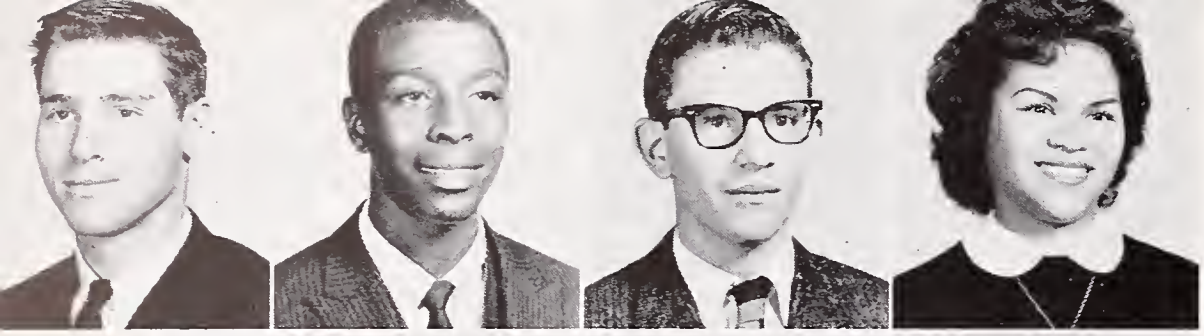

CHARLES CARTER
History, English
Rally Comm., HR Rep., Circle B, Baseball, Pod Staff, Speakers Bureau, Sr. Comm.

HARRY JAMES CARTHAN

MARSDEN CASON
Math, Science, English, History, Language

FELISA CASPILLO
Business Education
Ice Skating Club, Proctor, Ditch Day Comm.

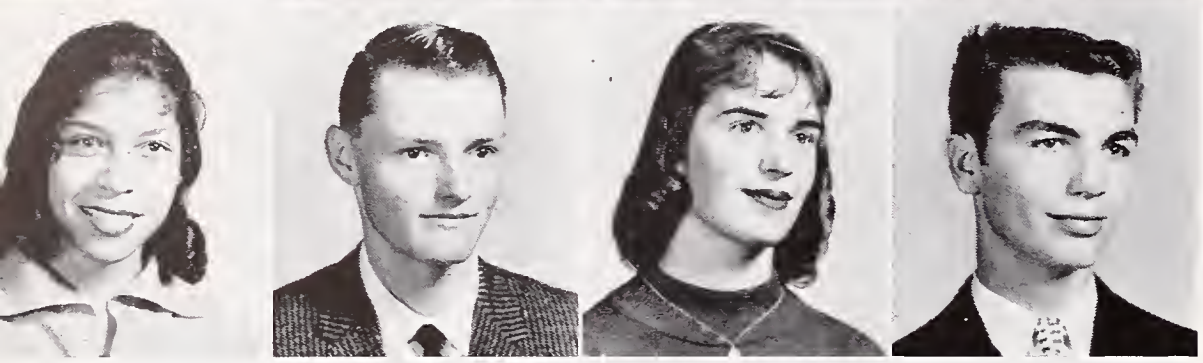

BEVERLY KATHERINE CASTIAN

BILL ROBERT CLEARLEY, JR.
Math, Science, Mech. Drawing, History, English, German
Proctor, HR Rep.

CHISSIE CHAMBERLAIN
History, English and Business
GA Rep., Pep Club

GEORGE CHAPMAN
Business, Vocational Math

DOLORES CHAPPELLE
Homemaking, Business
Sr. Comm., Chess Club, Volleyball, Spanish Club, Craft Club, Ice Skating Club

LYNNE CHARLOT
English, Language
Pompon Girl, L-12 Secretary, GA Rep., Varieties, Tennis Club, CSF, Dance Club

HELEN CHENG
English, Math, Science

BARBARA ANN CHESTERMAN
History, Math, English
Collectors Club, Teachers' Club, Leaders' Class, Intermediate and Concert Orchestra, Speakers' Bureau

ROGER CHICKERING
English, Language, History, Math
Varsity Tennis, Honor Soc. Vice-Pres., Block B, Head Yell Leader, Pep Club, BOC

VICTOR CHOW
Science, Math
Proctor, Sr. Comm., Speakers' Bureau

CORA CHOY
Math, English, History
GA Rep., Dance Club, Operetta, Proctor, Pod Sales

JUANITA CHRISTIAN
Sr. Comm., Proctor

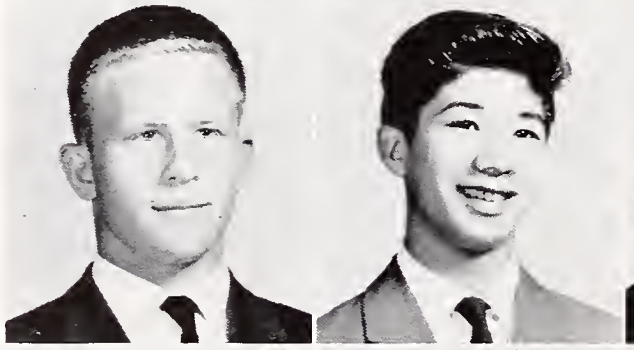

ALLEN M. CITRAGNO
English
Bowling Club, Amateur Radio Club

PATRICIA ANN CLARK
Business
Proctor, Pep Club

JAMES CLAYTON
English, Math, Science
Soph Football, HR Rep., Sr. Comm., Rally Comm., Yell Leader

CHARLIE CLEMONS
Math, English, Science
B Basketball, JV Football, Track, Circle B, Proctor

MARGERY COCKRILL
English, Languages, History, Music
GA Rep., HR Rep., Aeolian and A Cappella, HS, Operetta, Pro Musica, Sr. Comm.

ANNA MARIANNE COFFEY
English
Sr. Friends, CSF, HS, Jacket Staff, Usher

DENNIS L. COHEN
English, History, Languages
Jacket Staff, Analysis and Discussion Clubs, UN Forum, Pod Staff, Proctor, Golf Team, HS

HOLTON RICHARD COLBERT, JR.
English, Math
Rally Comm., Baseball, Intramural Football, Circle B

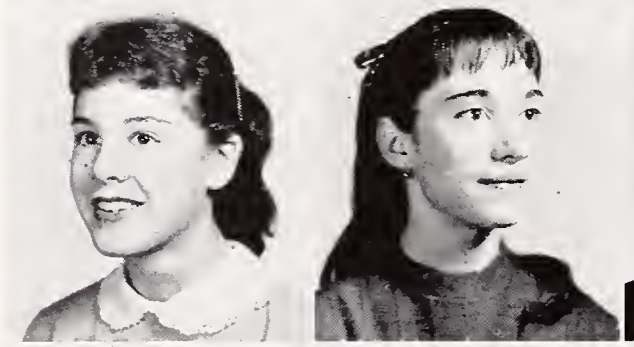

HILBERT COLEMAN
Science, History, General Shop
HR Rep., Pep Club

WILLIAM CLIFFORD CONSTANCE
Math, Science, Latin, English
Bowling Club, Chess Club, Analysis Club

JONATHAN L. COOK
History, English
HR Rep., Speakers' Bureau, Sr. Comm.

SANDRA JEAN COOLEY
History

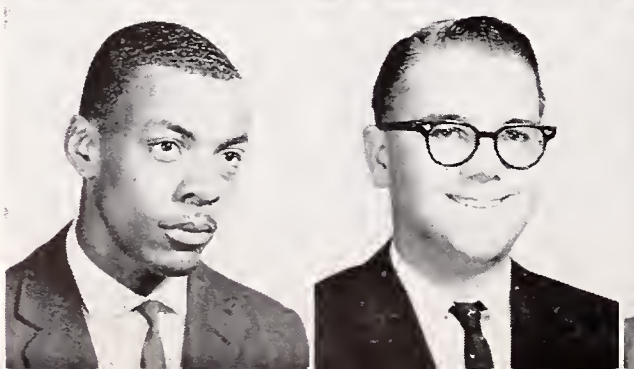

DIXIE COPELAND
Business, Math, English
Track, Weight Lifters Club, Pep Club, Proctor, Circle "B", 10th Grade Football

VIRGINIA ANNE COPELAND
Math, Science, History, English
Pod Salesman, Pep Club, HS, CSF, Sr. Play Publicity Comm., Swim Club, HR Rep.

VERNON CORBIN
Science, History, Business
10th Grade Football

JIM COUCH
Business
Varsity Baseball

JEROME HUDSON CRAIG
English, History, Math
Sr. Comm., HR Rep.

ANN CRAVATH
English, Science, Languages
Concert Band, Marching Band, JSA, Spanish Club, HS, CSF, GA Rep.

VIVIAN JEANETTE CRAWFORD
English, History, Homemaking
Sr. Comm., Ice Skating Club, Chess Club, Volleyball, Basketball

DENNIS CREEK
Math, English

JOSEPHINE CROOKE
Business Education, English
Pep Club

LYNNE CROSS
English, History
JSA, GA Rep., HR Rep., Craft Club, Spanish Club, Folk Song Club, Ice Skating Club

BARBARA KATHERINE CURRIN
English, History
Proctor, Leaders' Club, HR Rep., Sr. Friends, Sr. Comm., Pod Salesman

GAIL CUSICK
History, English, Math
Pep Club, Proctor, Glee, Sr. Comm., HR Rep., Costume Production, Sr. Play

JOHN DADAY

BARBARA DAHL
English, History, Spanish
GA Rep., Spanish Club, Proctor, Swim Club

PAULA DAVENPORT
History, English
GA Rep., Aeolian Choir, A Cappella Choir, Proctor, Tennis Club

CORDELLA DAVIS
English, Music, German, History
Ice Skating Club, Folk Song Club, Basketball, Badminton, Sr. Comm.

JIMMIE DAVIS
English, History, Math. Voc. Metal

MICHAEL DAVIS
Mech. Drawing, English, Math

LARRY STEWART DEAN
English, Math, Language
Band, Swimming, Water Polo, HS

PAUL DeBENEDICTIS
English, Science, Math, Language
Discussion Club, Soph Football, Biology Club, Cross-country, Math Club

DANNY GEORGE DEL CARLO
Science, Math, History, English, Business

DIANE DeLARA
Business, English
Ice Skating Club, HS, Sr. Comm., GA Rep.

DICK DEMOREST
English, Art, History
Swim Team

PAUL DeWITT
History, Math, English, Mech. Drawing
Intramural Manager, Swimming Manager, Sr. Play Publicity, Publicity Comm., Speakers' Bureau

ROBERTA MARIE DeWITT
English, Math
HR Rep.

SANDRA DIETER
Spanish, History, English
HS, CSF, A Cappella, Jacket Staff, Sr. Friends, Sr. Play, Varieties

CAROL DIETSCHY
History, English, Music, Math
Aeolian Choir, Craft Club, Red Cross, Proctor, HR Rep., GA Rep., Sr. Comm.

FRANKLIN DILL
English, Math, History
Swim Team, Analysis Club

GLENDA ANNETTE DISMUKE
English, Business, Language
GA Rep., Proctor, Drama Club GAA Clubs, Rec. Swim, Tennis Dance

JOHN DIX*
Math, Music, Languages
Jacket Editor, BOC, HS, CSF, Band, Theater Orchestra, Concert Orchestra

WALTER VIRGIL DIXON
History
Varsity Basketball, Intramural Basketball, Rally Comm, Block "B" Veep

KENNETH PAUL DOD
English, Spanish, Math, Music
HS, Clavier Ensemble

KATHERINE DOLE
History, English
ASBHS Sec., DMS Council, Orchestra, Band, HR Rep., Orchestra, HS, CSF

CAROL LYNN DRESSER
Business, English
HR Rep., GA Rep., Proctor, Sr. Reunion Comm., Sr. Gift Comm.

LAWRENCE TAYLOR DUCKLES
German, English, Music
Band, Orchestra, Theater Orchestra, Jacket Staff

ROBERT S. DUDLEY
Shop, English
Track

GEORGE M. DUFF*
English, French, Math, Science
CSF, Block "B", Varsity Tennis, Orchestra, Band, Theater Orchestra, Yell Leader

BONNIE SUE DUFFEY
Business, Art
GA Swim

JOHN EDWARD DUNBAR
Machine Shop

RONALD DUNLAP

SUSAN DUNLAP
Math, English, Language
A Cappella, Sr. Friends, HS, CSF

PETER DUTTON
English, Math, Science, Music
Concert and Theater Orchestra, Pep and Dance Bands, HS, CSF, Talent Assemblies

MARTIN EBER
English, Math, Science, French
Investors' Club

THOMAS L ECKELS
English, Math, Science, Foreign Language

CHARLES D. ECKWALL
Voc. Auto Shop, Math, English

STEVE EICKERT
Math, Science, English, Spanish
HS, CSF, Golf, Dr. Dinner Comm.

ADRIENNE ELLIOTT
Spanish, History, English
Aeolian Choir, A Cappella, Masquers, Spanish Club, Operetta, Sr. Play

JERILYN DEE ELY
English, History, Homemaking
FHA, Spanish Club, Costume Production, Ice Skating Club, Sr. Comm.

GARY ENGLISH
English, Math, Language

SANDRA LEE ENKEMA
History, English
Jr. Statesman, Pep Club, GA Social Sec., Dance Club, Sr. Play, Speakers' Bureau, AFS Club

GEORGE ENTENMAN
English, Science, Math
Manuscript Club Veep, CSF, HS, HR Rep.

EDDIE JEPPERSON, JR.
History, Industrial Sheet Metal, Music, Science
Concert Band, Marching Band

KARIN F. ERICKSON
English, Music
Masquers, Sr. Play, Aeolian Choir, A Cappella, Proctor, DMS Council, Shows

SALLY ESPINO
History, English
GA Rep., HR Rep., Varieties, Operetta, Noon Shows, Dance Club Pres., Proctor

CAROLYN FARLEY
Spanish, English, Math, Music
Theater Orchestra, Spanish Club, Shows, Sr. Play Program Comm.

LYNN FERN FARRIS
Spanish, History, Home Economics
H-12 Social Sec., H-11 Social Sec., Pompon Girl, HR Rep., Sr. Friends, Dance Club

PAT FARRIS
History, Music
Analysis Club, Masquers, A Cappella, Shows, Aeolian Choir, Proctor, Children's Theater, Sr. Play, Senior Comm.

JAMES ARTHUR FERGUSON
History, Math, Business
Intramural Basketball, Football

NANCY LOUISE FEUSTAL
Science, Business, English
Honor Society, Sr. Friends, Discussion Club, Bowling Club, Jacket Staff, CSF, Sr. Comm., Pep Club

EMMIE MAE FIELDS
Business, History, Homemaking
Aeolian Choir, Proctor

THOMAS FIFE
Math, Science, English
Block "B", Circle "B", Baseball, BOC, ASBHS Vice-President, Pep Club, HR Rep., H-10 President, Rally Comm. Chairman, Class Council, Pod Sale Staff, Sr. Comm.

RHEA FINLAY
English, Language
Aeolian Choir, A Cappella, Children's Theater, Shows, Sr. Play, Masquers, Sr. Comm.

ANN FINLAYSON
English, History
Dance Club, Leaders' Culb, UN Forum, Pep Club, GA Rep., GA Welcome, Sr. Friends, Sr. Play, Sr. Comm.

DONNA FISHER

LARRY FISHER
Art, Music, English
Drama Club, Pres. Folk Song Club, Discussion Club, HR Rep., Rally Comm., A Cappella, Children's Theater, Talent Assembly, Noon Shows, Harmoneers, School Dance Entertainment

CLAIRE ANN FITZGERALD
English, Business, History
Rec. Swim, Proctor

CAROLE FLEGAL
Spanish, English, Math
Sr. Friends, Honor Society, CSF, GA Rep., Pep Club, Proctor

PHILLIP S. FLEISHER
English, Math, Science, History
HR Rep., Pod Sales Staff, Sr. Play, Sr. Comm.

ALLEN FONG
Business Administration, Math

SUZANNE FONG
English, Spanish, Math
Pep Club, Ice Skating Club, BOC Publicity Comm., Sr. Comm.

JOHN FOORD
History, Music
10th Grade Football, Dance Band, Orchestra Concert Band, HR Rep.

MELISSA FOSTER***
English, Math, Latin
Sr. Friends Chairman, BOC, Orchestra, Theater Orchestra, CSF Sec.-Treas., GA Rep., Sr. Comm., Pod Sales

SUZANNE FOWLE
English, Math, Business
Honor Society, Sr. Friends, GA Rep., School Clubs, Proctor, Sr. Comm., Safety Council

FRANK FOX
Business
Bowling Club, A Cappella, Harmoneers Sec.

MADOLYN KAY FOX*
Spanish, English, History
Fall '59 GAA Pres., Jacket Staff-Assoc. Ed., Pod Staff-Assoc. Ed., Sr. Friends, Proctor, L-11 Veep, Sr. Comm., GA Council

JEAN FRANCIS
Language, History, English
Sr. Comm., Spanish Club

WILLIAM BURTON FRANZ
English, Math, Science

FRANCIS H. FREDERICK, JR.
Math, English

MILLICENT FREDERICK
Math, English
Pod Salesman, GAA Clubs

WENLOCK DUANE FREE
Math, Science
JV Basketball, HR Rep., Varsity Scorekeeper

DAWN FREEMAN
English, Business, Homemaking

ADRIENNE FREESE
Math, English, Languages
Drama Club, Sr. Friends, GAA Clubs, HR Rep., Proctor, Sr. Comm., GA Welcome

GRETCHEN FRETTER
English, History, French
Pompon Girl, Sr. Friends, Proctor, GAA Clubs, Sr. Play, Class Council, Children's Theater

BOB FROINES
Art, History, English
Football, HR Rep., Sr. Play, JV Basketball

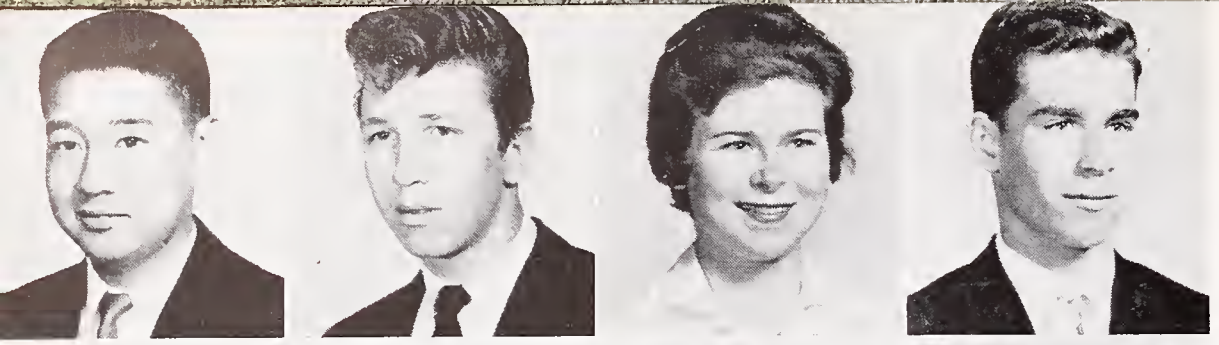

ROBERT FURUKAWA
English, Math
JV Cross-country
FRANK GABRIS
Art, Music
Soccer, Harmoneers
NAN ELIZABETH GALLAGHER
Science, Language, Math
Sr. Friends, Pod Sales, GAA, After School Clubs, GA Rep., CSF, Speakers' Bureau
DAVE GAMBA
English, Math, Science, History
HS, Sr. Comm., Basketball, Yell Leader, Sr. Play, Baseball Announcer, Speakers' Bureau

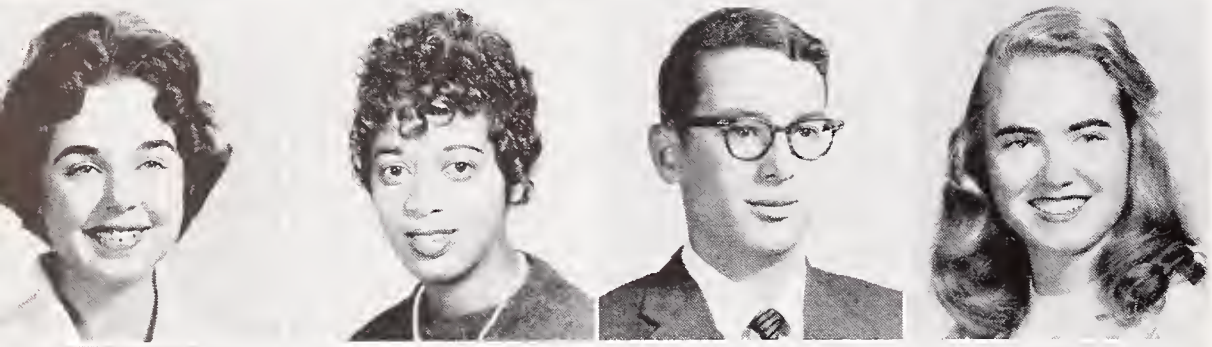

DONNA GAMBLE
English, Math
Pep Club
ETHEL GANDY
Math, Business
Jr. Achievement, Proctor, Aeolian Choir, A Cappella, Drama Club, Sr. Comm.
BILL GANDY
English, History
HR Rep.
BARBARA GARCIA
English
Proctor, A Cappella

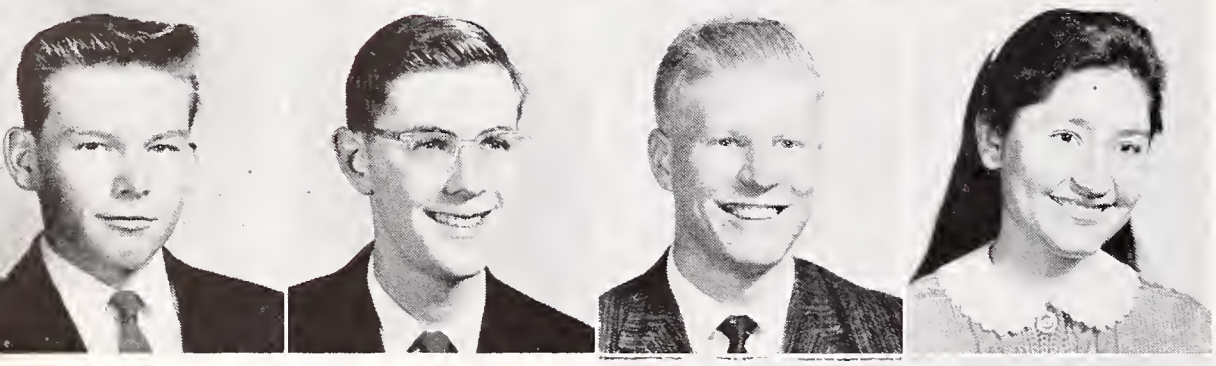

RICHARD GAYER
Math, English
HR Rep., Baseball, Circle "B", Intramural Football
DAVID GENDRON
Mechanic Arts
DONALD M. GEORGE
Electronics, Swimming
KRISTINE GHIORSO***
Math, Science, English, Languages, Music
Aeolian and A Cappella Choirs, Math Club, Manuscript, Clavier Ensemble, Discussion Club

HAROLD GILSON
English, Math
Baseball, Basketball, Block "B", Circle "B"
DIANE GIST
English, History
Yell Leader, L-11 Sec., HR Rep., GA Rep., Pep Club, Drama Club, Top Pod Salesman
JOE GODFREY
Math, Eglish, Ind. Drawing
THOMAS MAXWELL GOETZL
Latin, Math, Science, English, Music, History
A Cappella, DMS Rep., BOC, Pod Sales Manager, Top Pod Salesman, Sr. Comm., Olympic Choir

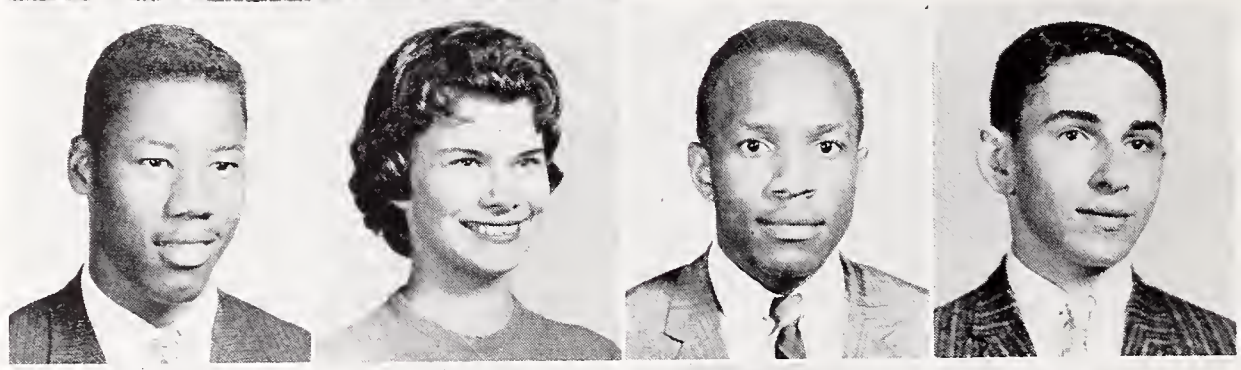

CHAUNCEY P. GOLDEN
Music, English, History
Concert Band
MARIE MARILOU GONZALES
Math, English
SUSAN GOODWIN
English, Languages, History
Pompon Girl, Jacket Staff, Pod Salesman, Sr. Play, HR Rep., H-10 Vice-Pres., Varieties
BARBARA GOSSETTE
Business, Home Economics
Sinkers, Basketball, Baseball, Proctor

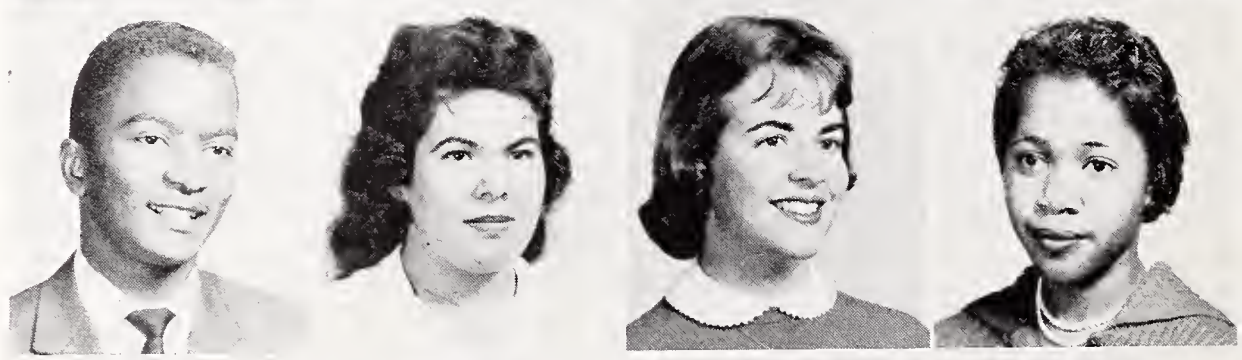

WENDY P. GRAMPP
English, History, Math
Proctor
RANDOLPH GARY GRANT
Math, English, Mech. Arts
HR Rep., Sr. Comm.
WILLIAM GRAY
Math, Science, English
Golf Team
CAROL GREEN
Business, English
Proctor

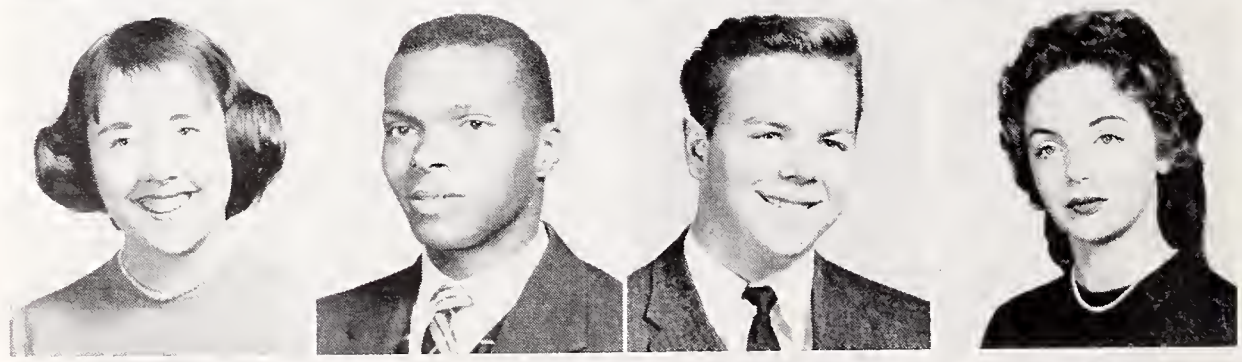

WELTON GREEN
Mech. Arts
Basketball, Football
SUSAN CORNELL GREENE
English, History, Drama
MICHAEL PAUL GREY
English, Mech. Drawing, Math
B Basketball Intramural Sports, Sr. Comm.
MAURICE GRIFFIN
Math, Mech. Arts

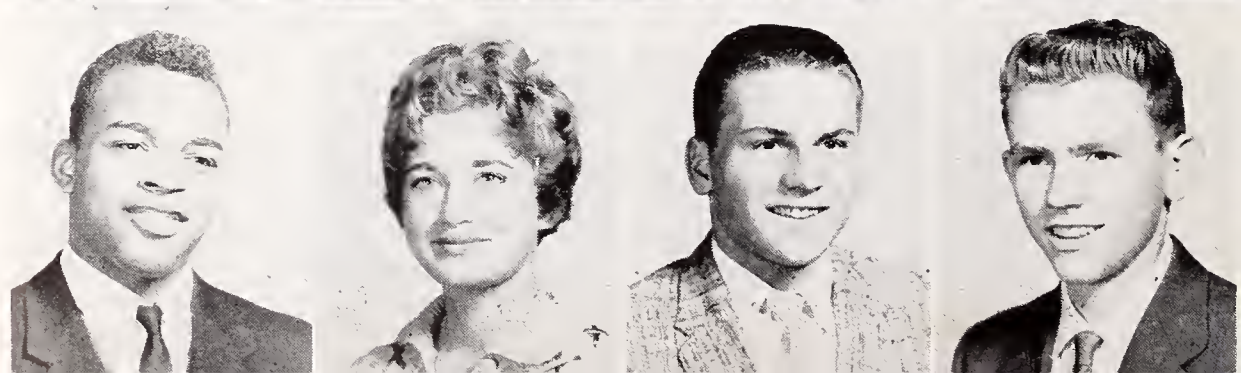

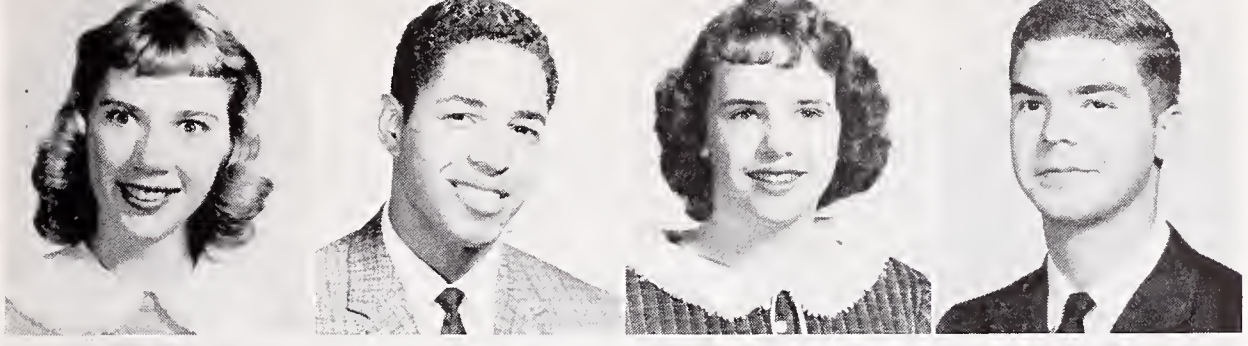

SHARON LORRAINE GROOM
English, History
Masquers, Manuscript, Pep Club, Sync. Swim, Pod Sales, Rec. Swim, Golf Club
ANTHONY GEUTON
History
Football, Harmoneers
DONNA MARIE GUNDRY*
Business, English
GAA Sec., GAA Clubs, Junior Red Cross, Sr. Friends, Proctor, CSF, Sr. Comm.
ROSS HAMBLY
Math, Science, Spanish, English
Swimming Team, Circle "B", HR Rep., HS, Rally Comm., Sr. Play, Intramural Sports

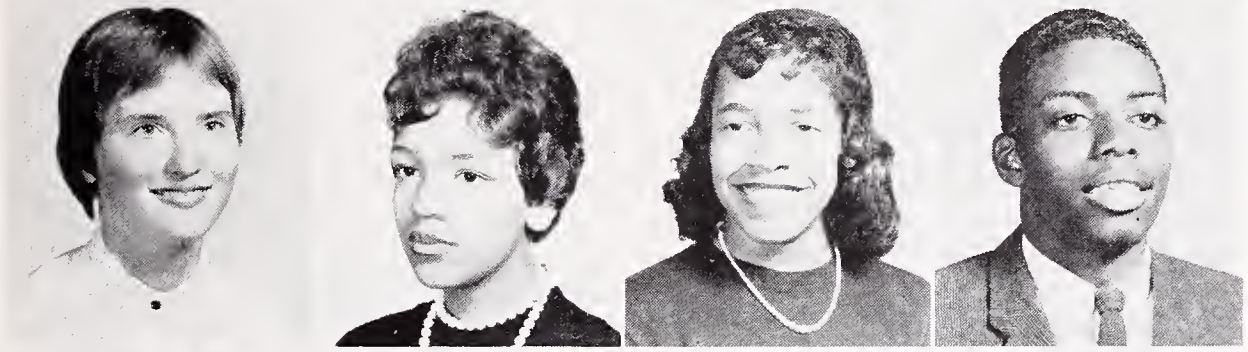

TASSEY HAMEL
Languages, English
Pep Club, Russian Club, HR Rep.
PATRICIA HAMILTON
FRANCES ELIZABETH HASBOURGH
Business
Pep Club, Sinkers, Dance Club
THOMAS ANTOINE HARMON
English, History

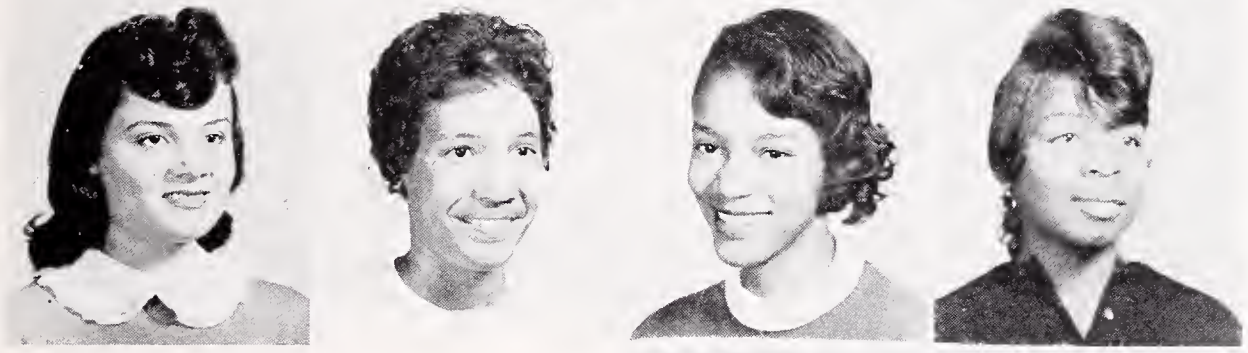

BEVERLY HARRELL
English, Foreign Languages, History
GA Rep, Invesrors' Club, Sinkers
BETTY JEAN HARRIS
Math, English
CATHY LOUISE HARRIS
Business, English
Ping-Pong Club, Sinkers, Rec. Swim, Tennis Club, Basketball
JERRILYN R HARRIS
Business, Homemaking, English
Jr. Achievement, GAA Basketball, Badminton, Sinkers, Proctor, Sr. Reunion Comm.

RUTH HARTZELL
Science
NORMA JEANNE HATTON
Business, History
Proctor, Safety Council, Masquers, Russian Club, Sync. Swim, Sr. Reunion Comm.
DENNIS WHITNEY HAWK
English, Math, History, Latin
Intramural Basketball
DONALD A. HAWKER
English, Foreign Language, Math
Swim Team, Block "B" Society

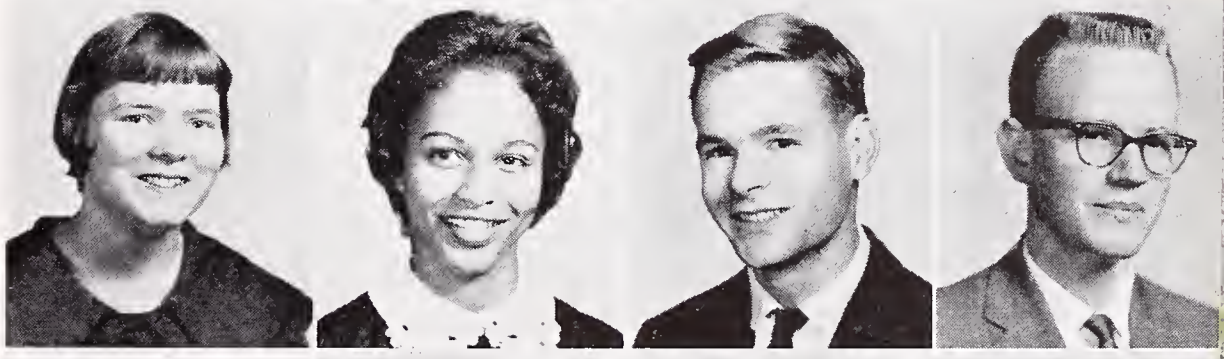

DORSEY HAYES
English
BRUCE HAYNES*
History, English, French, Math, Music
A Cappella, Band, Orchestra, Chamber Orchestra
MARCIA HEEDER
History, English, Music
A Cappella, Aeolian Choir, Masquers
STEPHEN R. HEIZER
Foreign Languages, History, English
Swim Team, Ski Club

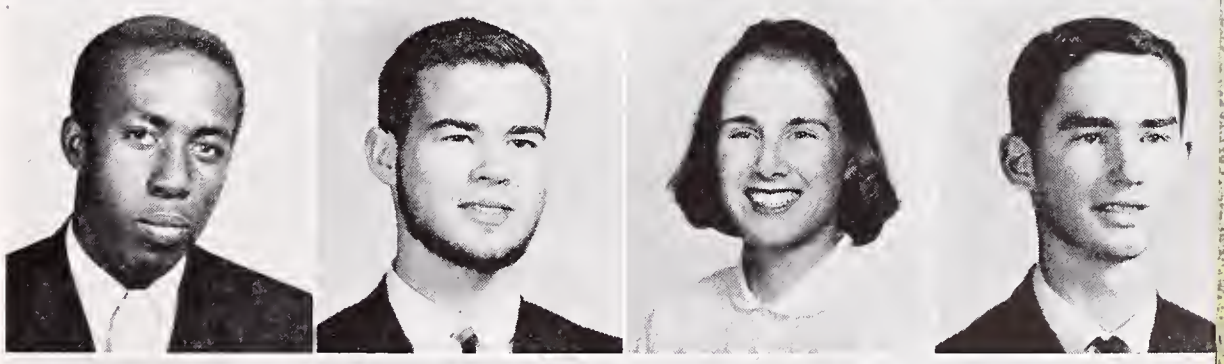

MARJA HELENIUS
Business, Homemaking, English
RAY G. HELMKE*
Science, Language, English, Math
Analysis Club, CSF, Science Club
GENE HENNEN
English, Math, Music
Assemblies, L-10 Pres., A Cappella Pres., Harmoneers, Sr. Play, Operetta
TYLER HENRY
Industrial Arts, Math, English
Proctor

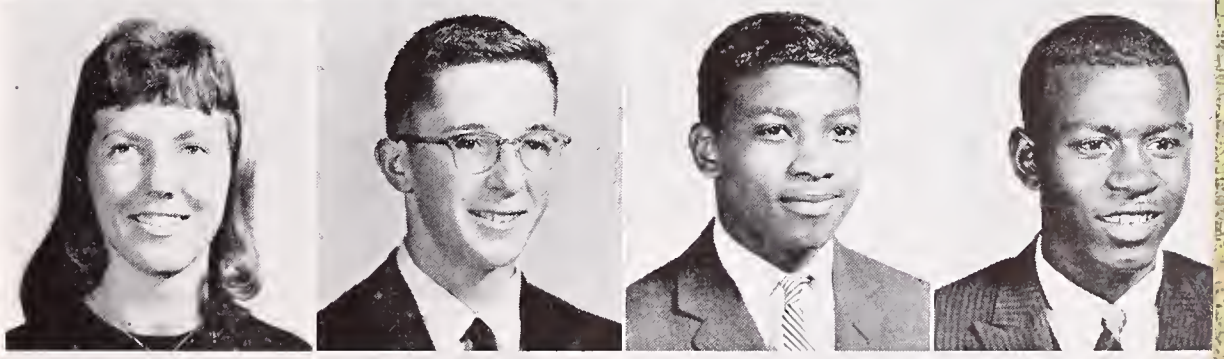

NED HERMAN
English, Math
TED HERMSMEYER
Radio-Electronics, English
Electronics Club, Public Address Crew
CAROLE ANN HIGDON
Music, English, Business
Sr. Comm., Aeolian Choir, A Cappella, Operetta, HS, CSF, Proctor
ELIZABETH ANN HIGGS
History, Spanish, English
GA Pres., L-12 Veep, GA Treas., Aeolian Choir, Ooeretta, Varieties, 15 After School Clubs

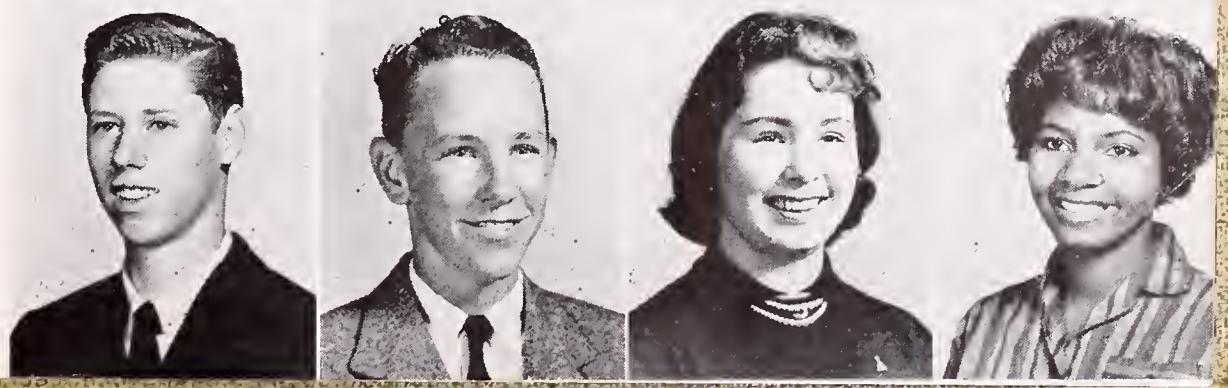

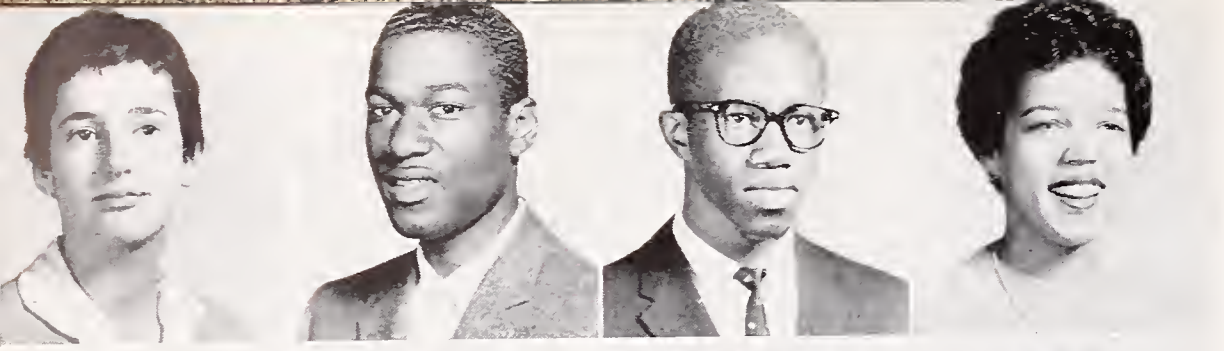

GAIL ANN HILDEBRAND
History, English, Spanish
Sr. Friends, Sr. Play, Dance Club, GA Rep., HR Rep., Speakers' Bureau, Sr. Comm.

JAMES HILLARD
English, Art

ALFRED HILLS

BEVERLY G. HINES
English, Latin, Music
HR Rep., Pod Sales HS, A Cappella, Winter Olympics, GA Veep

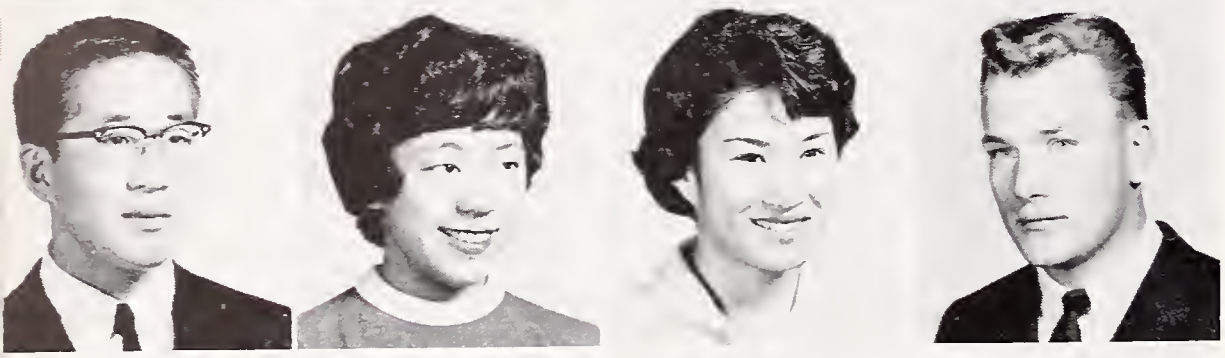

DANIEL HIRANO
Math, English, Latin
Rally Comm., Speakers' Bureau, B Swim Team, Intramural Sports, HR Rep.

JANICE K. HIRAO
English, Math, Language
HS, GA Rep., Sr. Friends, GAA, Proctor, Pep Club, Sr. Comm.

PATRICIA J. HIROSE
History, English, Homemaking
Manuscript Club, Chess Club, Craft Club, Proctor

THOMAS JAMES HOBBS
Math, History, English
Sr. Play, HR Rep., Varsity Football, Block B Treas., Circle "B", Boys' Glee, Proctor

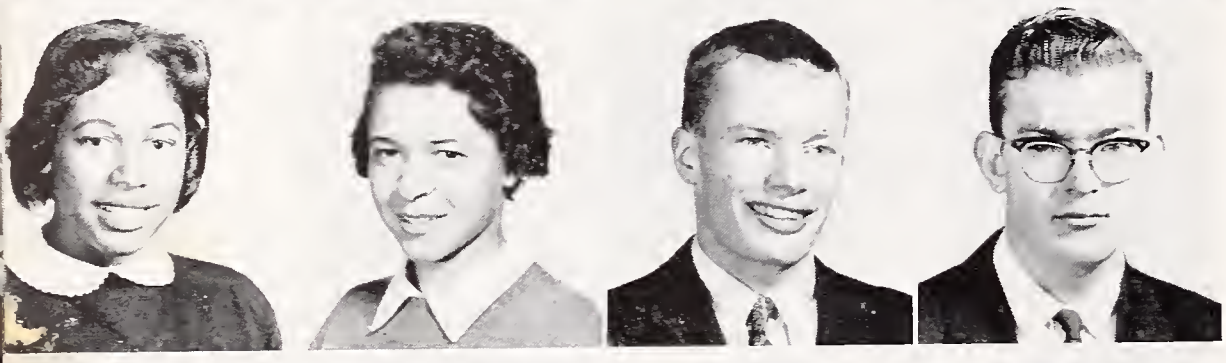

BERNICE HOLMAN
English, History
Ice Skating Club, Pep Club, Junior Red Cross, Slush Publicity, Sr. Bio Comm.

JESSIE LILLIAN HOLTEN
English, Business Ed., Homemaking
Ice Skating Club, Pep Club, Sinkers
Sr. Reunion Comm., Sr. Announcement Comm.

JAMES HARRISON HOOPES
History, Art
Folk Song Club, Manuscript Club

GEORGE H. HORNBECK
Math, History
HR Rep.

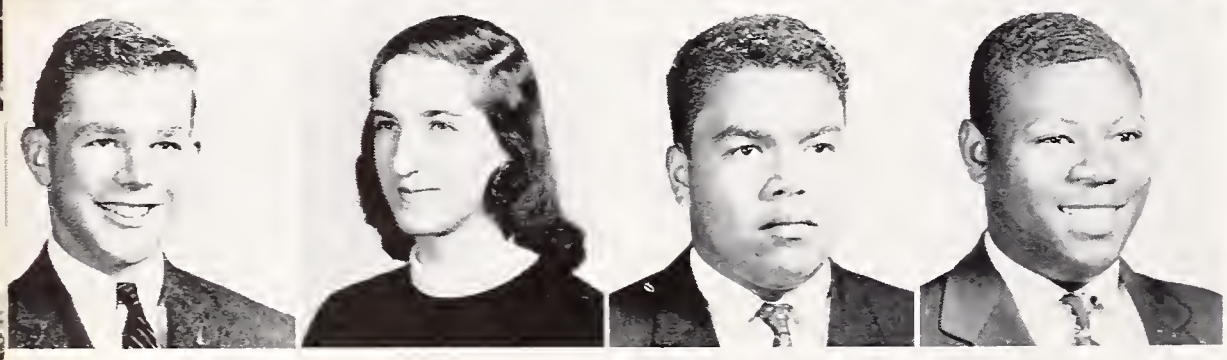

JOHN LANDES HORNING*
English, History, Math
Marching Band, Concert Band, Pep Band, CSF, HR Rep.

VIRGINIA HORNING
English, Spanish, Math
Sr. Friends, Dance Club, Pep Club, Bowling Club, Spanish Club, Sr. Comm.

JIMMY HORTON
English, History, Science
Football

CHARLES HOSKINS
Science, English

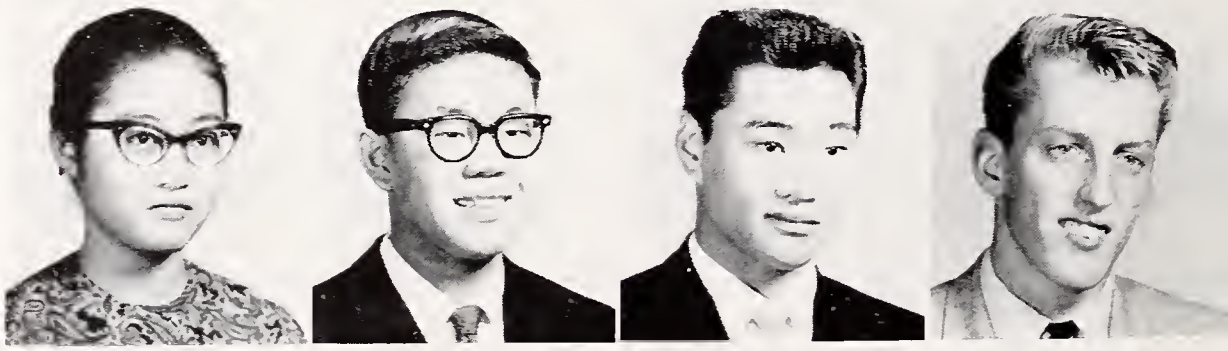

VICTORIA HSIE
English, Math, History, Latin
HR Rep., BOC Publicity Comm., GA Rep.

JAMES HUEN
Math, English
Chess Club, Cinema Society, Slush Publicity Comm., Announcement Comm.

WALTER HUIE
Business, English, History, Music
HR Rep., Concert Band, Marching Band, Football, Intramural Basketball, Proctor

TOM HUNOLT
English, Mechanical Drawing

SALLY LOUISE HUNT
English, Foreign Language
Pompon Girl, Dance Club, Sr. Play, Speakers Bureau, Children's Theater, Opera, Sr. Comm.

CHARLES HUNTER
English, History, Science
Varsity Track

KEVIN HURLEY
English, Math

WILLIAM HAYWOOD HUTCHERSON
English, Math, Music
B Basketball, Intramural Basketball, Marching Band, Winter Olympics, Electronics Club

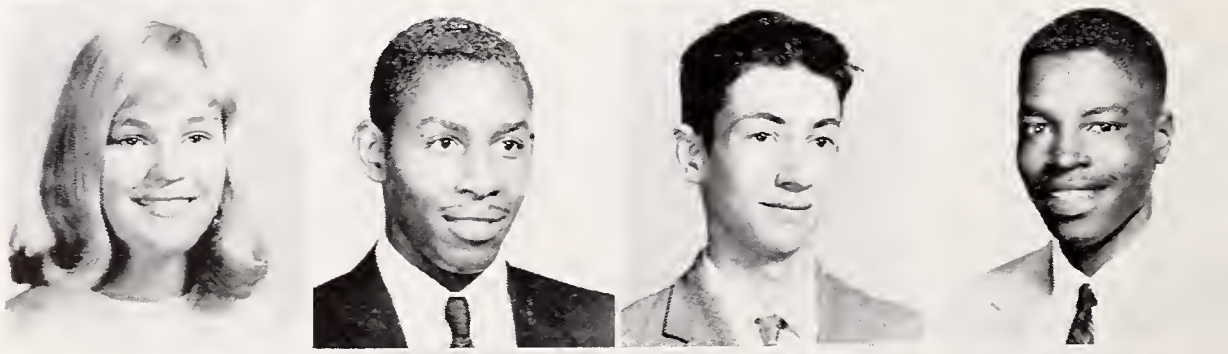

ANNETTE HYATT
English, Spanish
GA Rep., HR Rep., Sr. Play, Costume Production, Proctor, Pep Club, Sr. Comm.

WILLIAM HERSCHEL HYDE
English
Electronics Club, PA Operator

HIRO IMAMURA**
German, English, Music
Clavier Ensemble, A Cappella, Aeolian Choir

MICHAEL IRWIN
English, Music, Math, History
Theater Orchestra

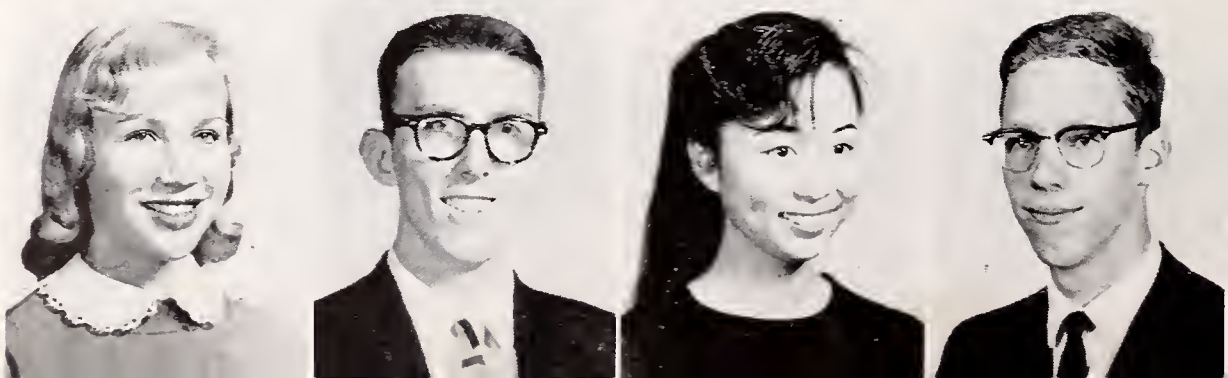

HOWARD JAMES
Math, Mech. Drawing, English
Senior Committees

BETTY M. JAMES
Business, English
GAA Clubs

CALVIN E. JAMES
Math, Industrial Arts, Social Studies

CASSANDRA JAMES
History, English, Homemaking
GA Sec., Aeolian Choir Pres., Sr. Comm., L-10 Treas., Costume Production, Sr. Play

JESSE R. JAMES
Music, Business, English
A Cappella, Harmoneers, Track

VERNON JAMES
Math, English, Mech. Drawing
Circle "B", Block "B", Varsity Track, JV Football

JEAN FRANCES JANSEN
English, Math, Science
Jacket Staff, GA Rep., HS, Sr. Comm.

JULIUS JENKINS
Radio Shop, English, Math, Science
HR Rep.

LYNNE JOHNSON
English, Spanish, Math, Science
Bridge Club, Proctor, Sr. Friends

NETTIE MARIE JOHNSON
Math, History, English
GA Rep.

PETER C. JOHNSON
Math, Science, English
Intramural Sports, Sr. Play, Sr. Comm.

STEPHEN C. JOHNSON***
Math, English
ASBHS Pres., ASBHS Treas., Class Treas., HR Rep., AFS Student, Sr. Comm., Speakers' Bureau

WALTER JOHNSON
History, Mechanical Drawing, English
Proctor

BILL JOHNSON
Music, English
'59 Operetta, Talent Assemblies, Pro Musica, A Cappella, Harmoneers' Sec., Sr. Play, Sr. Comm.

BOBBY JONES
Music, English, Math
Marching Band, Concert Band, Rally Comm., HR Rep., Olympics

DOUG JONES
English, Math, History
Speakers' Bureau, Hi Lites, Ed., B Basketball, Rally Comm., HR Rep., Sr. Comm.

HENRY JONES
Industrial Arts

KATHY JONES
English, Math
Proctor, Masquers, Bridge Club, GAA Clubs

NANCY KAREN JONES
English, Latin

PAT JONES
History, English, Business
Proctor, Pod Salesman, Pep Club, GAA Club, Sr. Comm.

FELTON JOSEPH, JR.
History, Music
Harmoneers, A Cappella Pres., Basketball, Drama Club, Block "B", Circle "B", Talent Assemblies

ELAINE JUDAH
English, Languages
HS, CSF, Pod Staff, Sr. Play, Pep Club, Speakers' Bureau, Sr. Comm., GAA Clubs

GEOFFREY CLAYTON JUDY
Math

PETER KAGEL
English, History
Pod Editor, Jacket Staff, HR Rep., Golf Team, Jr. Statesman, Pod Sales, Sr. Comm.

SHARON KAHL
English, History, Language
Pep Club, H-10 Veep, H-11 Sec., GA Rep., HR Rep., Sr. Comm.

EDELTRAUD KALDER
Business
Aeolian Choir, A Cappella, Ice Skating Club

GEORGE KAPUS
English History, Language
Cross-country, Track, Intramural Football Soccer, Decathlon

JIM KAYE*
Science, Math, English
Bowling Club, Chess Club, Analysis Club, Speakers' Bureau, Rally Comm., Sr. Comm., AFS Club

LANNY RAY KELLY
Vocational English
Track, Swimming, Proctor, Intramural Basketball
JEAN KELLY
English, Business, Homemaking
GA Rep., Speakers' Bureau, Drama Club, Pep Club, GA Welcome
JAMES KEMP
Drawing Voc.
VICTOR KEMP
History, Mechanical Drawing, English

LARRY KENNINGS
English, History, Math, Language
Head Yell Leader, BOC, H-11 Pres., Assistant Rally Comm. Chairman, HS, Pod Publicity, Pod Sales
MARY ANN KENNON
Homemaking
ALAN DONALD KENT
Math, English, History, Foreign Language
JV Football, Varsity Basketball, HR Rep., H-11 Treas., Assistant Rally Comm. Chairman, Speakers' Bureau, Hi-lites
MARIE LOUISE KEPPEL
English, French
Pep Club, Diving Club, Bridge Club, Russian Club, Bicycle Court Judge, Sr. Comm. Chairman, Sr. Play

CAROLYN KEY
Language, English, History
L-10 Sec., HS, Children's Theater, Too Pod Salesman, Varieties, Jacket Staff, Sr. Comm.
CARY KINCHEN
English, Spanish, History, Mechanical Arts
HR Rep., Varsity Basketball, Swimming, Rally Comm., Intramural Basketball, Track
CAROL E. KING
English, Foreign Languages, Music, History
Proctor, Applied Music
JAMES F. KING
Latin, English
Discussion Club

ROBERT EARL KING
Business, Music, History, English
Marching Band
DONALD G. KINKEAD
English, History, Math
Cinema Society, Bowling Club, Intramural Swimming, Sr. Comm.
DONALD KIRBY
Math, Science, Art
JEANETTE KIRBY
Business, Home Economics
Proctor

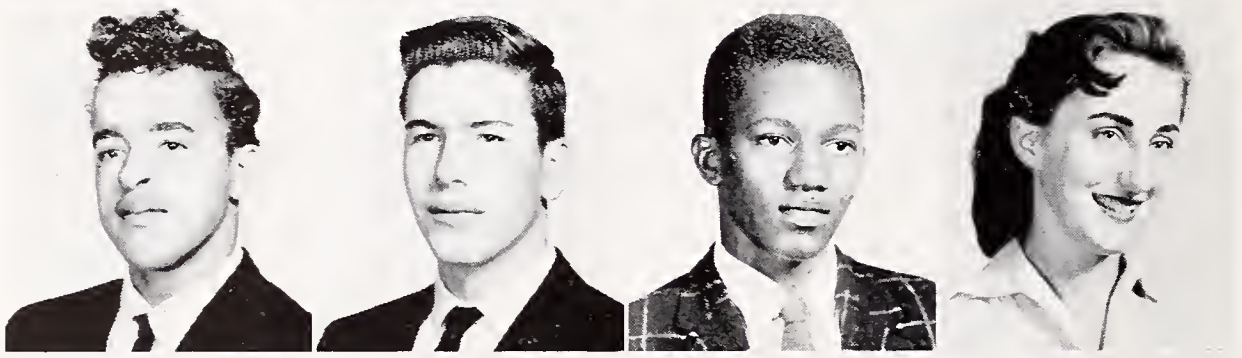

SHARRON KJOSE
Business, Home Economics
JON WORTHINGTON KLAUS
Math, English
ASBHS Vice Pres., Proctor, Football, Track, Stagecraft
JUNE KODANI
History, French, English, Music
HS, CSF, Concert Orchestra, Sr. Comm.
JAMES LUND KOEPKE
Math, English
Swim Team

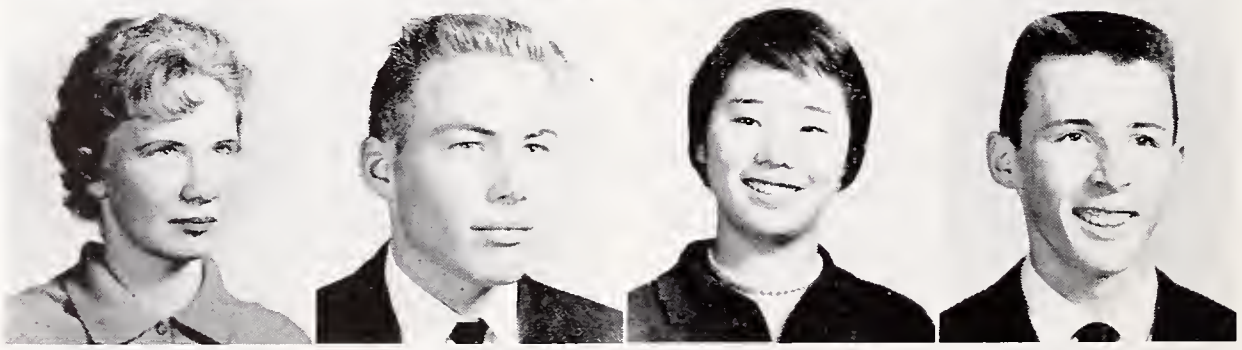

KATHRYN KOHLER
Language, Homemaking, English
HR Rep., Costume Production, Swim Club, Jr. Statesman, Pep Club, Proctor
CHARLOTTE KOLLER
History, French, Math, English
Manuscript, Dissussion Club, Folk Song Pres., Young Democrats
ROBIN SUSAN KRAGEN
English, Science, History
Pod Sales, Pep Club, Sr. Friends, Sr. Play, Sr. Play Publicity Comm., Dance Club Jr. Prom, Decoration Comm.
KAREN KRESICH
English, Language, History
HR Rep., Costume Production, Dance Club, Jr. Statesman, Pep Club, Proctor

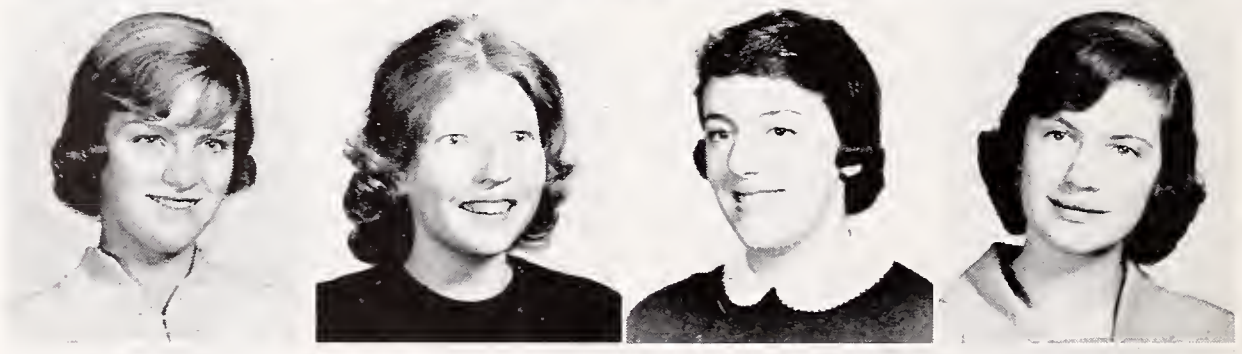

DOUGLAS R. KUHL
English, History
Intramural Football, HR Rep.
RONALD T. KUNISAWA
Math, English
Intramural Basketball, Varsity Tennis
BENETTE KAREN KUPER***
French, English, Math, History
GA Rep., Sr. Friends, Sr. Reunion Comm., AFS Club, Young Republicans, HS Tutor
ANNE MARET LAASI
Math, Spanish, English
Sync. Swim, Diving, Leaders' Club, Spanish Club, Bridge Club

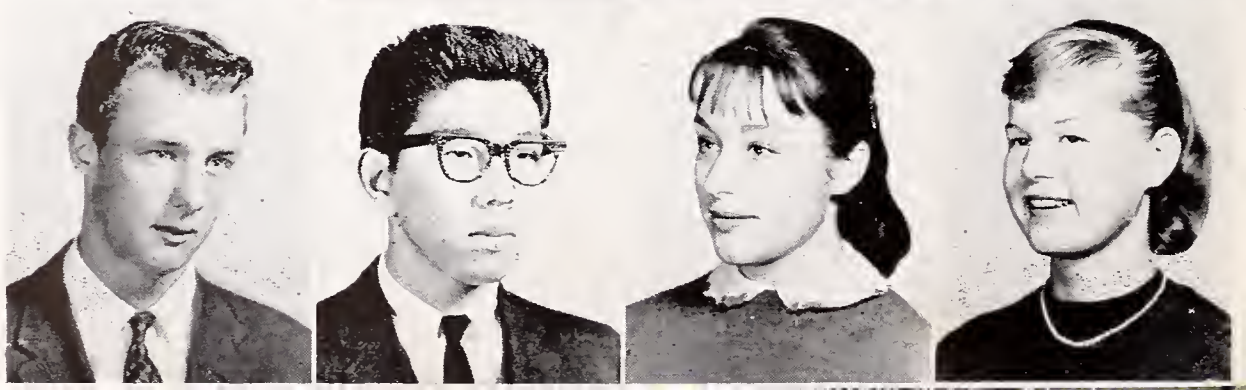

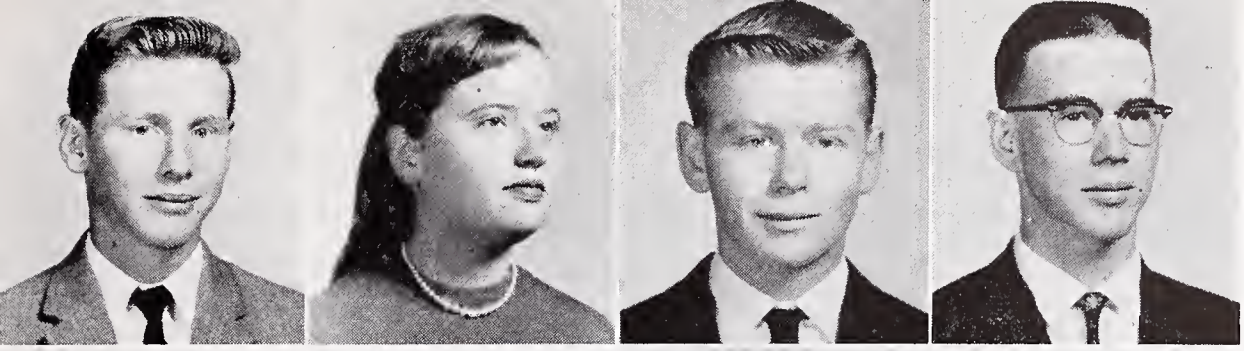

DONALD LACOMBE
English, Print Shop
JULIE LAND**
English, Languages, Math, History
Masquers, Pro Musica, GA Rep., Sr. Friends, Dance Club, Sr. Play, Sr. Comm.
ROGER D. LARSON
Algebra, History, Science
Baseball, HR Rep.
GRANGER P. LATHROP
English, Science, Math
Intramural Swimming, Cinema Society

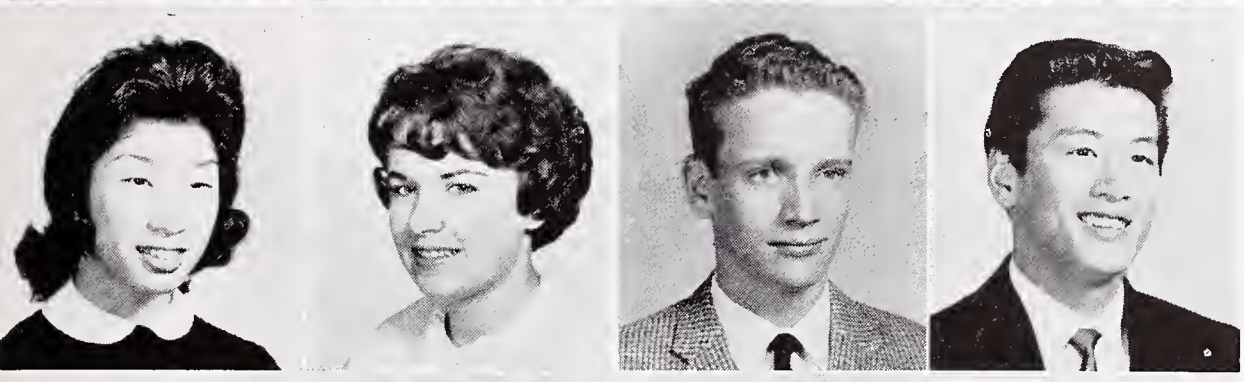

DIANA DEE LEE
English, Business, Stenography
HS, Sr. Comm., Proctor, GAA Clubs
KATHLEEN LEE
Language, Math, English
RICHARD LEE
Math, English
RONNIE LEE
English, Math
Sr. Comm., Tennis

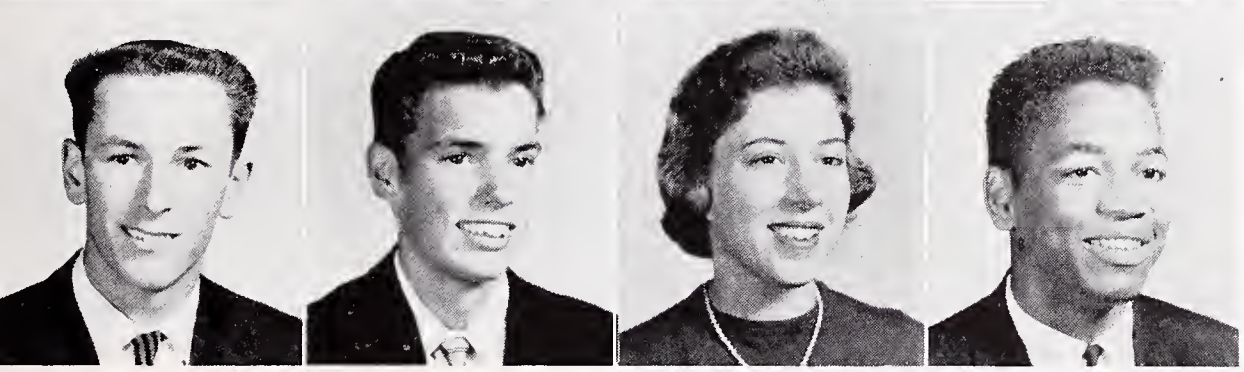

JOHN LEGAKIS
Math, History, English, Science
HS, JV Baseball
JAY W. LEIBUNDGUT
Math, English, Vocational Auto Shop
JANICE LINDA LEMON
English, History, Languages, Music
A Cappella, Aeolian Choir, GA Rep.
Rec. Swim. Pep Club, Manuscript Club
GARLAND LENOIR
Business, English, Spanish

BILL LEONE
English, Math
HR Rep., Pep Club, Bowling Club
CYNTHIA JANE LEONG
English, Math, Languages
Rep Club, Sr. Friends, Proctor, Sr. Comm.
JOHN LESEA
English, Math, Language, Science
HS, Bowling Club
FREDERICK ARTHUR LEWIS
English, History

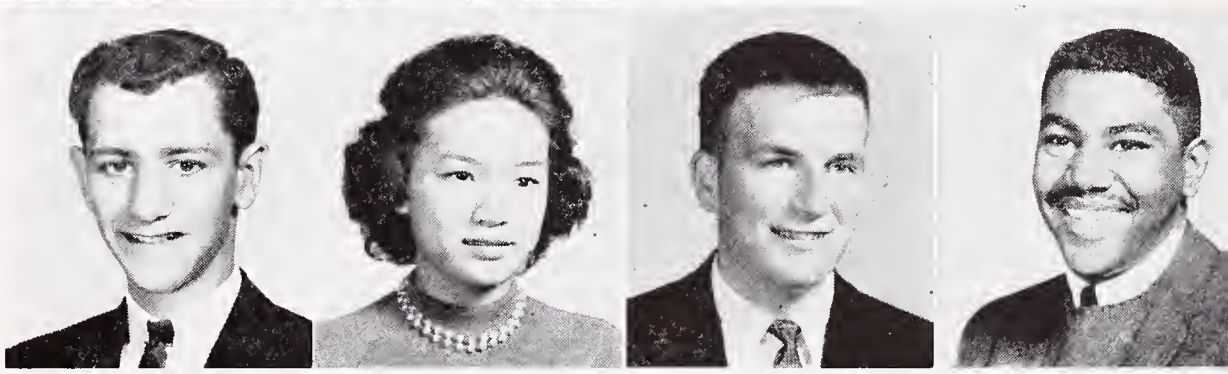

JOHN C. LEWIS
English, Math
Pod Sales, HR Rep., Class Council, L-II Pres., BOC, Rally Comm., Hi-Lites
JOHN MAXWELL LEWIS
Math, English, Music
Concert Band, Marching Band, Varsity Swimming, Intramural Sports, Sec.-Treas. and Pres. Circle "B", Bowling Club
JULIA LEWIS
English, Music, History
Ice Skating Club, Teachers' Club
SIMEON LEWIS
English, Math, Mechanical Arts, Music
JV, Varsity Football, Varsity Track, Gymnastic Team, Harmoneers, A Cappella

IRENE LIEBAN
English, Math, Science
HS, GA Rep., Pod Salesman, Jacket Staff, Speakers' Bureau, Sr. Play, Sr. Comm.
JANIE LIGHTFOOT
English, Art, Homemaking
SYLVIA LIM
English, Math
GAA
MARGUERITE LINER*
English, History, Math
GA Rep., HR Rep., CSF, Proctor, Sr. Friends, Pep Club, Honor Society Board

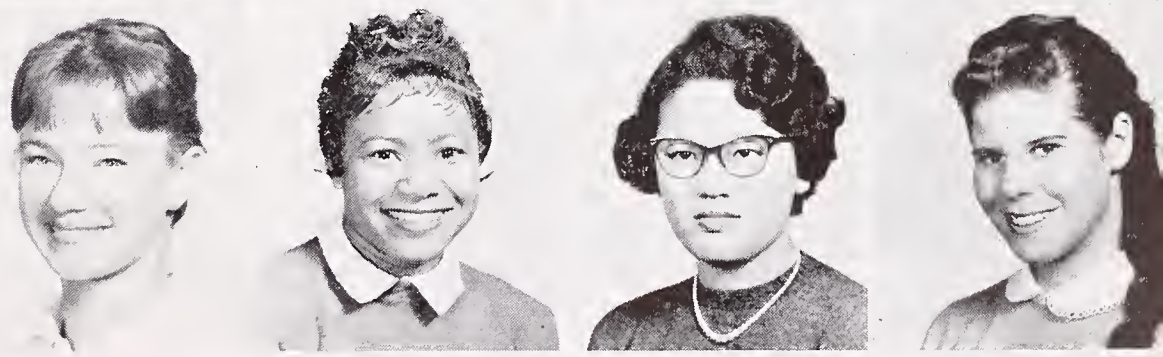

JERRILYN LLOYD
History, English
Sr. Comm., Proctor
DIANA LOEB***
Language, Math, History, English
Sr. Play Publicity Comm., AFS, Masquers
LAUREL LOFGREN
English, Math, Science, French
JSA, Discussion Club, HS, CSF, Girls' Glee
ROBERTA A. LOGAN
Math, English, Science, Languages
GAA Veep, GAA Pres., BOC, Pod Staff, Jacket Staff, HS, Sr. Comm.

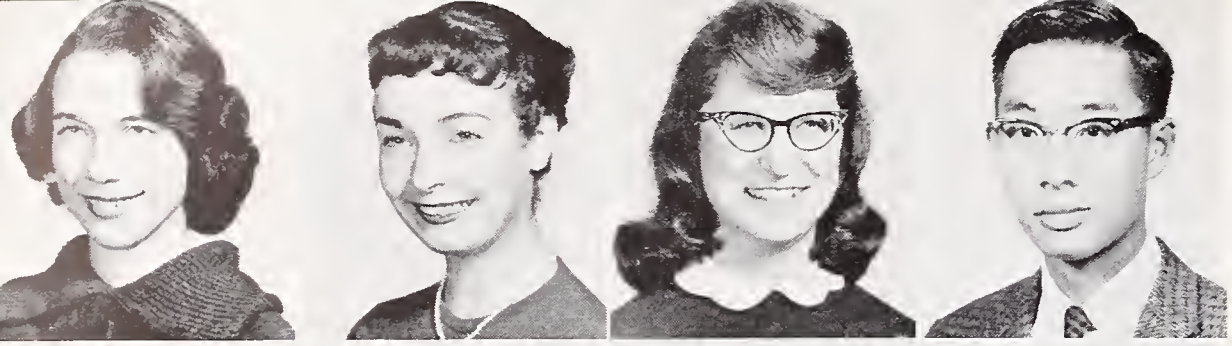

TINA PEARL LONEY
English, Music, Language
A Cappella, Manuscript Club, Children's Theater, Speakers' Bureau, Cochairman Sr. Friends, Sr. Comm.

DIANE LORD
English, Language, Social Sciences, Music
HS-CSF, Sec.-Treas., HS. Sec. DMS Council, Sr. Friends, Sec. A Cappella, National Thespian Society, Masquers

SANDRA LOSH
English, History, Math
Spanish Club, GA Rep., Sr. Comm.

STEVEN LOUIE
Math, English
Intramural Tennis, Chess Club, Electronics Club

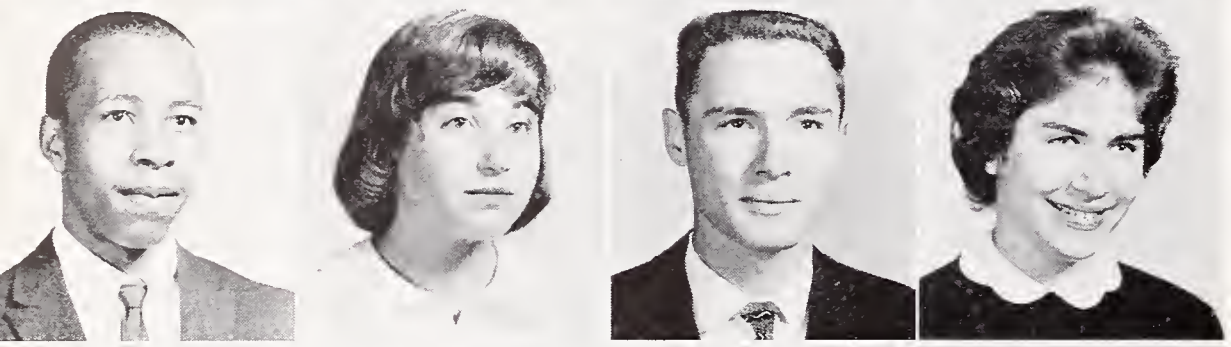

DAVE LOVELACE
English, Math, Mechanical Arts
Intramural Track and Basketball, B Track, B Basketball

NAOMI LOWINSKY
English, Latin, French, History
HS Pres., BOC, Pod Staff, Sr. Comm., Discussion Club Pres., CSF, Peace Essay Contest Winner

WILLIAM LUCHETTI
Math, English, Mechanical Drawing

RUTH LUCKY
Business, History, English
A Cappella, Sr. Comm.

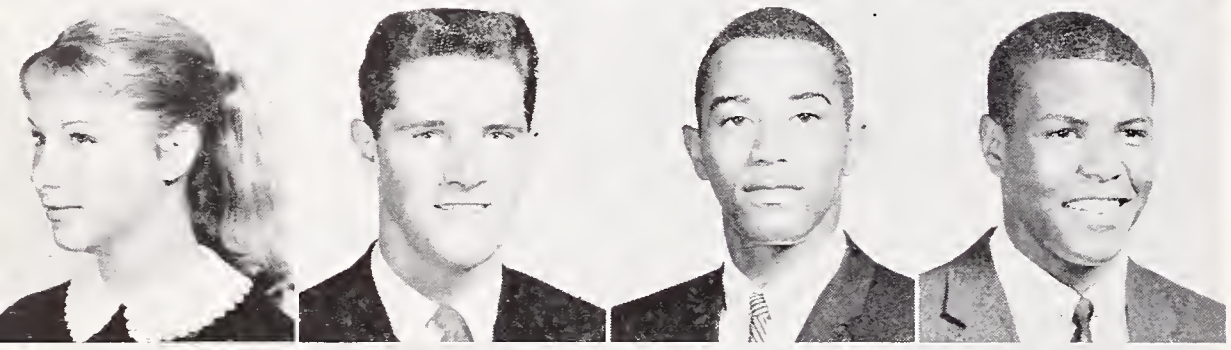

LINDA LUTGEN
English, French
HR Rep., GA Rep., Pompon Girl, Pod Sales, Pep Club, HS-CSF, Assemblies

BOB LYMAN
English, History, Science, Math
Football, Basketball, Baseball, Track, CSF, Anything Club, Speakers' Bureau

McARTHUR LYONS
History, Vocational Auto
Track, Football, Block "B", Circle "B"

EDDIE MACK
Vocational Metal Shop
Football

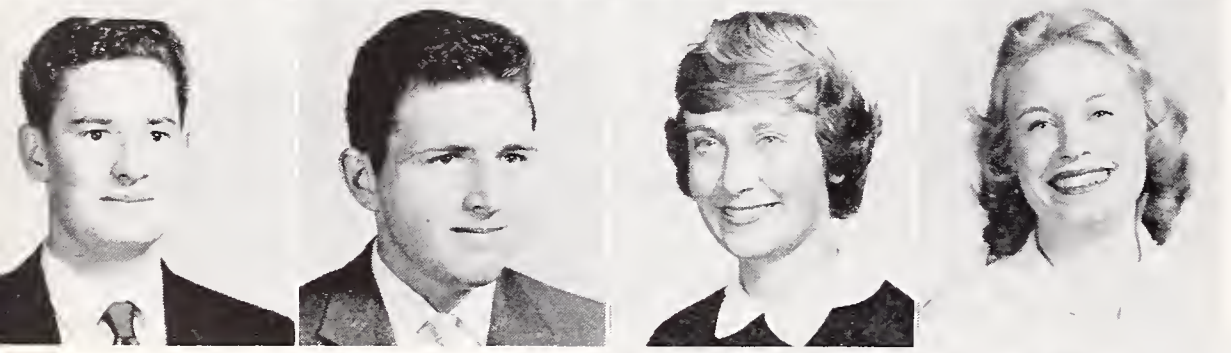

TOM MACOMBER
English, History, Industrial Arts
Proctor

GARY MADDOCK
Math, Science
Concert and Marching Band, Proctor, Ice Skating Club

HELEN MAESHNER
English, History
Proctor, Pod Staff, Pod Sales, Pep Club, Costume Production, GA Rep., Sr. Play

MARIS MAIER
Math, English, Spanish
Proctor, Bridge Club, GAA Clubs

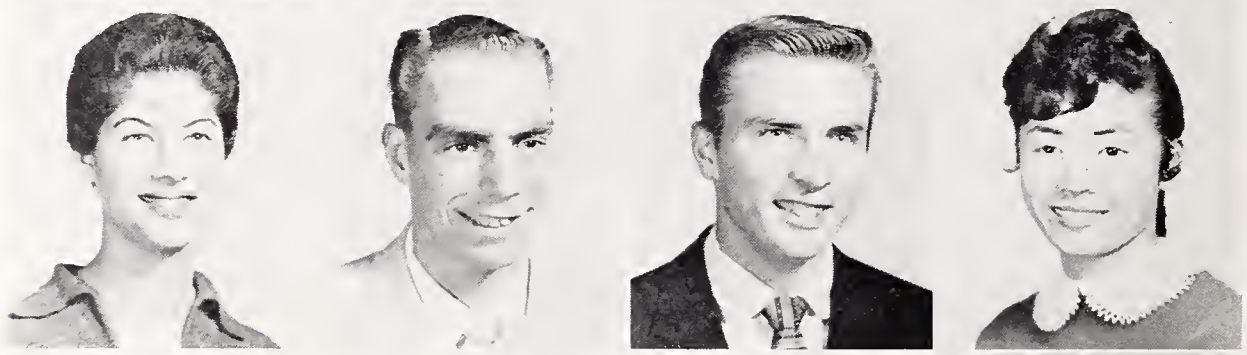

SUSAN MALAMUTH
History, English
Pod and Jacket Staff, HR Rep., GA Rep., HS, Pod Salesman, Sr. Friends, Sr. Play

BEN MALMSTROM
History
Swimming, Speakers' Bureau

RICHARD AUGUST MANTY

WANDA MARK
Language, Math
Sr. Friends, HR Rep., GAA Clubs, HS-CSF

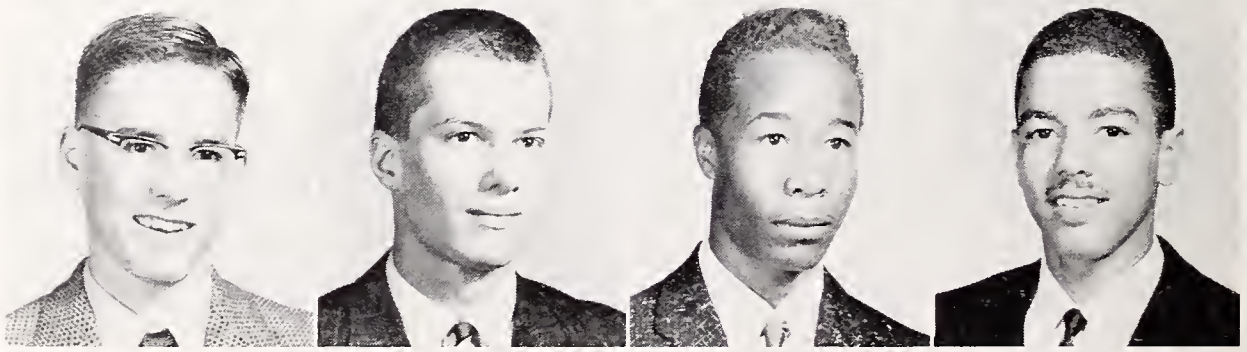

JOHN MATES
Math
Math Club

ROBERT C. MATHIESEN***
Science, Math, German, Latin, History, English
Analysis Club, Bowling Club, Math Club, Laboratory Assistant

DAVID PAUL McBAY
Mechanical Arts

HARRY McCALLA
History, English
Rally Comm., Track, Cross-country, B Basketball

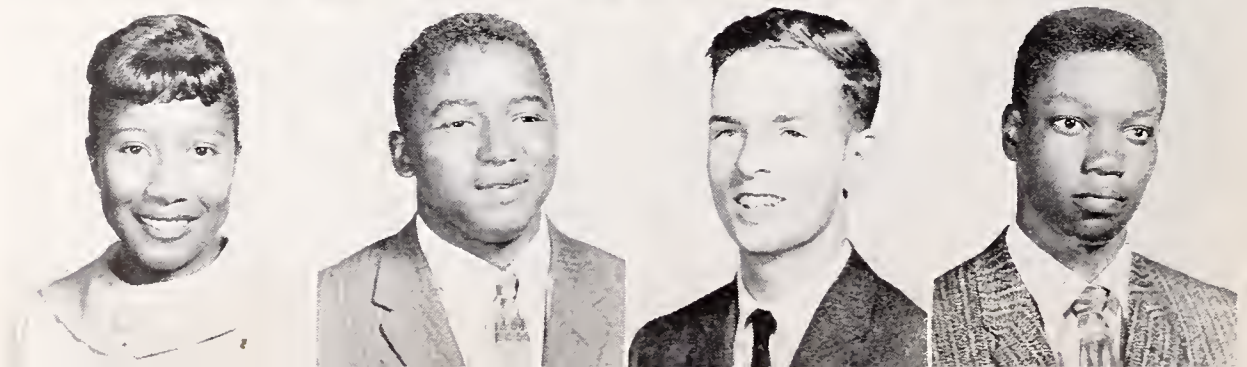

CHARLOTTE McCLENNON
Homemaking, English, History
HR Rep., GA Council, GAA Clubs, BOC Publicity Comm., Pep Club

CHARLES McCOWAN

ANDREW McDONALD**
English, Spanish, History
UN Forum, Discussion Club
CSF Pres., UN Forum Veep

LEROY McFADDEN
Vocational Auto, English
Circle "B", Track

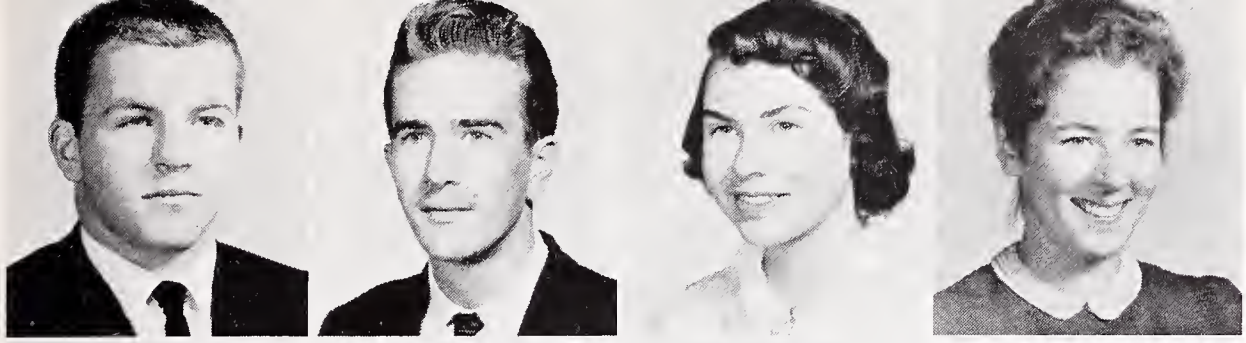

MIKE McGRATH
Math
Football, Block "B" Society
DAVID S. McQUILLING
English, Mechanical Drawing
Proctor, Boys' Glee
JOAN MEDLIN
English, History, Math
Honor Society, GA Rep., JSA, Bridge Club, Majorette, Sr. Comm.
MONA MEELBERG
History, English
Pod Salesman, Sr. Comm., GAA Clubs, Ushering, Hatchecker, Proctor

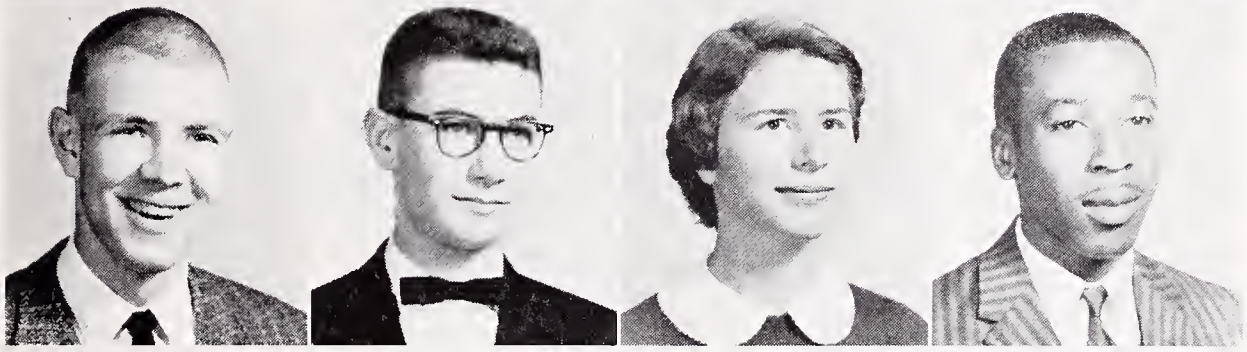

JOEL MELLISH
Math, English
Bowling Club, Investors' Club, Intramural Sports, Rally Boy
ROBIN MEYERS
ROBIN MILCZEWSKI
English, Languages
Junior Red Cross Club, Jr. Statesmen, Crafts Club, GA Rep., Sr. Ball Planning Comm., Sr. Graduation Comm.
LESLIE MILLER, JR.
Business, English
Varsity Baseball, Concert Band, B Basketball, Block "B"

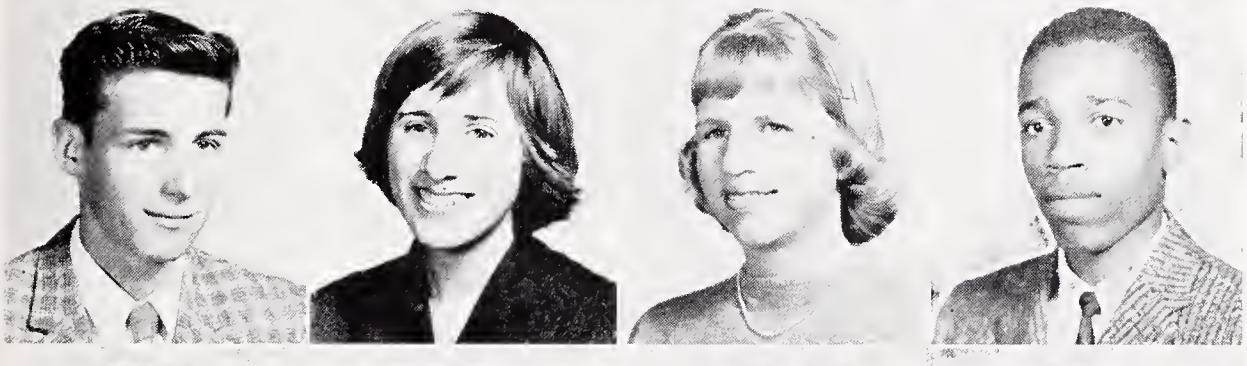

JIM MILLS
Math, Industrial Arts
CATHERINE MINOR
History, Math, English
Discussion Club, Folk Song Club
KATHRYN C. MISCH*
German, History, English
Dance Club, Operetta, Sr. Friend, School Clubs, Sr. Slush Publicity Comm., BOC Publicity Comm.
GEORGE MITCHELL
History, English
HR Rep., Sr. Dinner Entertainment Comm., Sr. Play

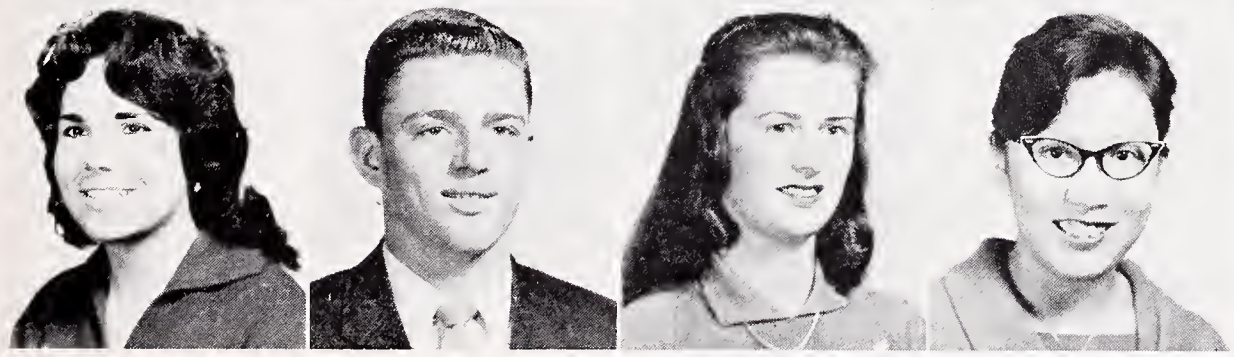

LEATHA MITCHELL
Business, English
RICHARD MITCHELL
English, Science, Language, Math
Spanish Club, Folk Song Club
SANDRA KATHRYN MITCHELL
English, Math, Music
Aeolian Choir
LANA MOCK
Math, German, English
GA Rep., GAA, Leaders, Investors' Club, JSA, HR Rep.

JIM MONROE
Vocational Print Shop
ADRIE MONTEBAN
Language, Math, Science
MARLENE MOODY
English, History, Language, Music
GA Rep., Sr. Friends, GAA Clubs, Concert Band, Marching Band, Sr. Comm.
HARRY A. MOORE
Math, English, History
Proctor

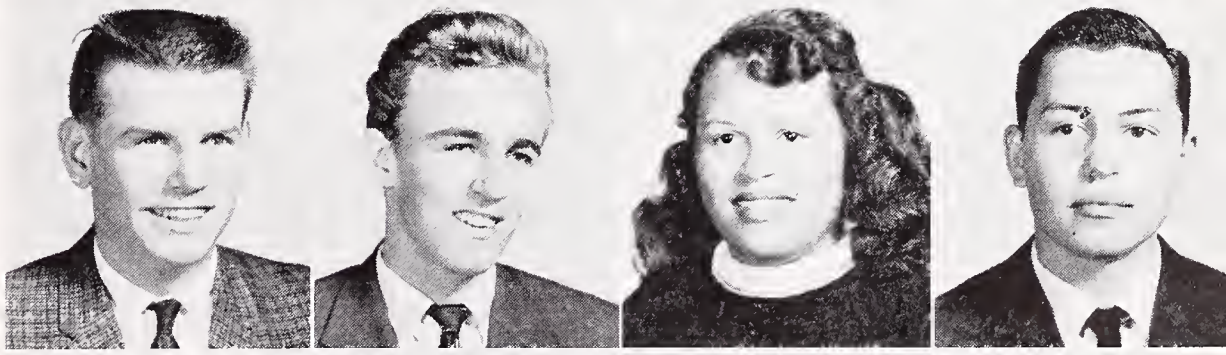

JAMES C. MOORE, JR.
Science, English
Water Polo, Masquers Club
DEAN MORGAN***
Music, Math, English, Latin
Dance Band, Pep Band, Orchestra, Theatre Orchestra, Sr. Ball Band Comm.
FRED MORGAN
English, History, Math
HR Rep., Marching Band, Speakers' Bureau, Swim Team, 10th Football, Sr. Announcement Comm.
TOM MORIOKA
Math, English
Intramural Basketball

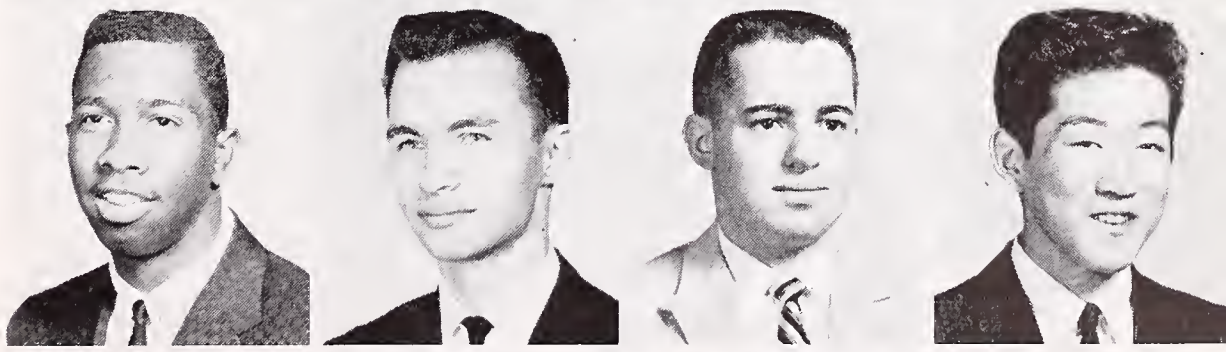

SUGA MORIWAKI*
English, Language, Math, Art
Dance Club, Operetta, School Clubs, BOC Publicity Comm., Sr. Ball Bids
SUSAN MOSCRIP
History, English, Language
HR Rep., L-10 Vice-Pres., Pep Club, H-10 Soc. Sec., Pompon Girl, Sr. Friends, Sr. Comm., H-12 Vice-Pres.
ALEX MOUTON
English, Science
DUNCAN T. MOYER
Math, English, History
Bowling Club, Investors' Club, Radio Club

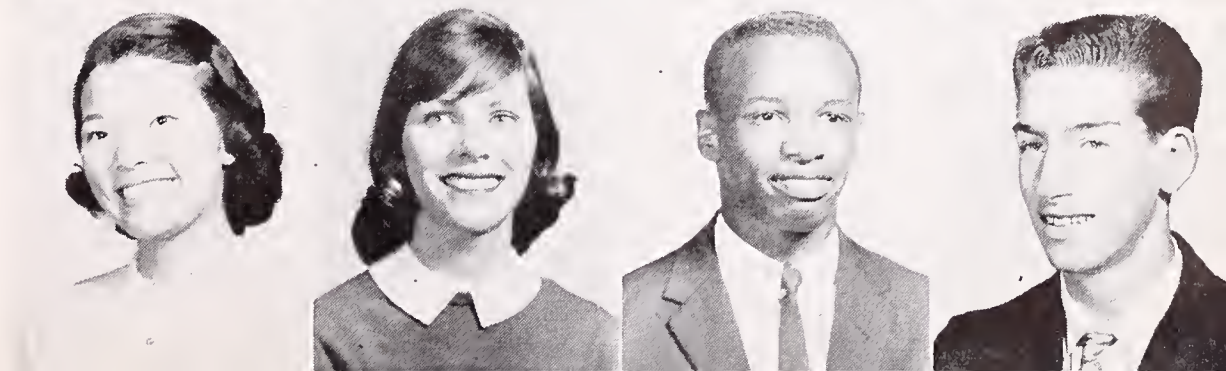

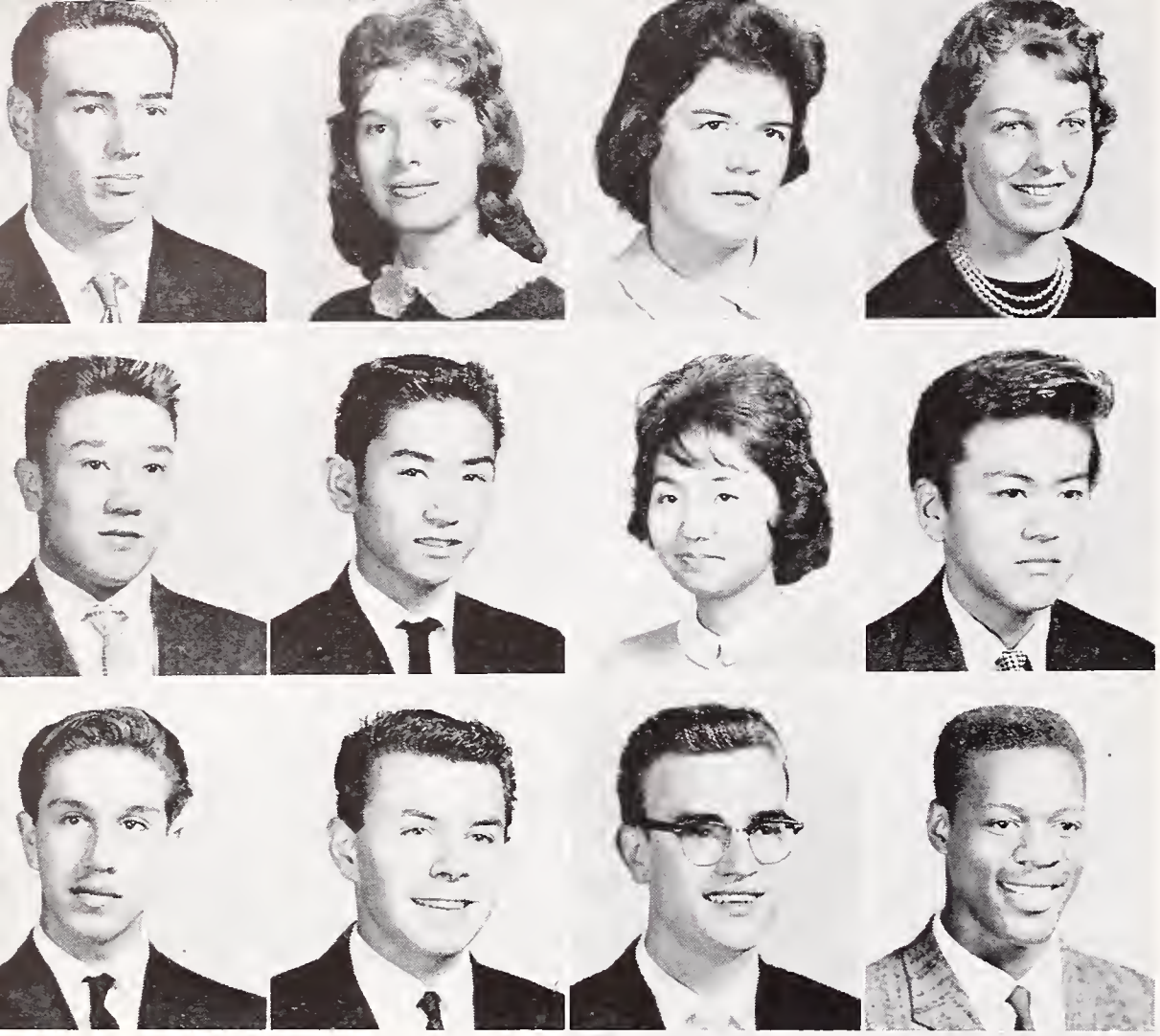

SCOTT MULLER
English, History
Cross-country, Track, Football, Tennis

DIANE MULOCK
Business

DENA MUNDEN
English, History

FREDA MEYERS
Business
Proctor

NORMAN HIDERI NAKAHARA
Math, English
Varsity Gymnastics, Intramurals

DENNIS TETSUSHI NAKAI
Math, English
Craft Club, Intramural Sports, Math Club, Sr. Comm., Top Pod Salesman

KEIKO NAKAMURA*
English, Business Education
GAA Clubs, HR Rep., CSF, GA Rep., Sr. Friends, Sr. Comm.

TED TERUO NAKANO
Math, English, Music
Intramural Basketball

ROBERT M. NAVARRO
Math, English, History, Voc. Printing
10th Grade Football

NICK NEALE
Math, Music, History
Circle "B", Track, Football, Dance Band

DON NELSON
Vocational Printing

THEARDIS DARINGTON NELSON
Math
JV and Varsity Basketball, Track, Football
Varsity Football

DAVID NESBIT
English, History, Math
HR Rep., Swimming Team, Stagecraft

EDWARD NEWBERRY
English, Math, Business
Basketball, Varsity Swimming

DANIEL NEWFIELD
Art

RONALD JEFFREY NG
Spanish, Voc. Printing, History, English
HR Rep., HS

MADELINE R. NOBORI
English, Language, Business
GA Rep., GAA Clubs, GAA Council, Pep Club, Sr. Comm.

KATSUMI NOMURA
English, Math, Music
Marching Band, Bowling Club, B Basketball, Craft Club, HS

SUSANNA NOVY
English, History, Art
Spanish Club, Craft Club, Pod Sales, Speakers' Bureau

PAT NYSTROM
English, Business, History, Math
Leaders' Club, GAA Clubs, HS, CSF, Bridge Club

JANET K. ODA
Business Education
GA Rep., Sr. Comm., Pod Sales

CAROLE LEA ODOM
English, Business Education
Sr. Friends, Jr. Achievement, Proctor, Sr. Comm.

JEAN OKI
English, Business
HR Rep., Sr. Friends, Speakers' Bureau, Sr. Comm.

MARIA ELENA OLIVER
History, Math, Language
GA Rep., Sr. Friends, AFS Exchange Student, AFS Club, Sr. Comm.

SUSAN MARIE OLIVER
English, History
GA Soc. Sec., Sr. Friends, Pod and Jacket Staff, GA and HR Rep., L-11 Soc. Sec., Sr. Play, Sr. Comm.

JANICE LEE OLSEN
History, French, English
Opera, Dance Club, Children's Theater, Pod Staff, Pep Club, HS, Sr. Friends

RUTH O'NEAL
English, History

JOAN ELLEN O'NEIL
English, History
Bowling Club, Pep Club, Sr. Play, Pod Staff, Pod Sales, Sr. Comm., Proctor

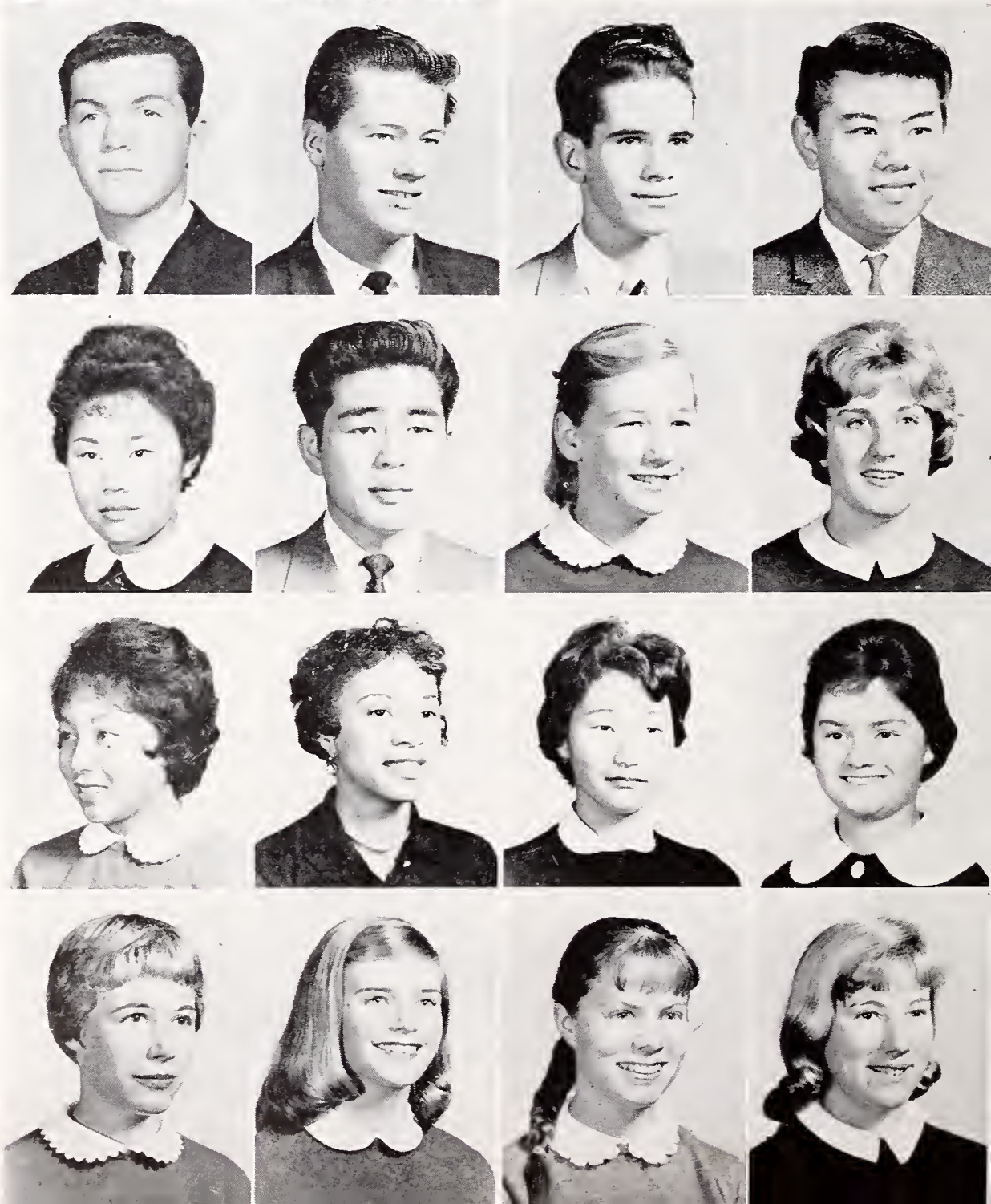

JERRY E. ONGERTH
Math, English, Language
Rally Boy, Discussion Club, Children's Theater, Sr. Comm., Cinema Society, HS, Band

ROXANNE ORLY
History, English
GA Rep., Synchronized Swim, HR Rep., Sr. Comm., Dance Club

DUDLEY OTT
English, History, Math
Jacket Staff, Speakers' Bureau, Young Republicans

EDWARD HARUO OUYE
English, History, Language, Math
Intramural Sports, Sr. Comm.

HELEN JEAN OWYANG
Art, Business
Craft Club, GAA Clubs, HR Rep., Sr. Comm., Synchronized Swim, HS

SHARON LYNN OZENBERGER
English, Business
GA Rep., Pep Club, Sr. Comm., Dance Club

JAMES G. PALTRIDGE, JR.*
English, History, Music, Latin
Manuscript Club Pres., Pro Musica Pres., Clavier Ensemble, CSF

BOB PAOLINI
History, English, Mathematics
Proctor

DAVID ANDREW PARK
History, English
Varsity Swim, Block "B", HR Rep., Proctor

DORINDA DIANE PARKE
English, Math
Pep Club, Diving Club, Library Proctor, Sync. Swim, Dance Club, Drama Club

WESLEY HOWARD PARKER
Business, English, Math, History
Swim Team

CHARLES PARKS

MARIAN PARTRIDGE
English, History, Math, French, Science
JSA, Pep Club, Tennis Club, HS, Drama, Sr. Comm., Swim Club

CHARLES PEASE
English, Math, Spanish
Bowling Club, Golf Team

DOUGLAS PEDERSEN
Vocational Auto Shop

LEON J. PERRILLIAT
History, English, Science
Poctor, Drama

KAREN DALE PERRY
History, English
Dance Club, Speakers' Bureau, Sr. Play, Assemblies, Diving Club

EDWARD PETERSON
Vocation Drawing

DAVID PEYTON
Vocational Radio Shop

JOANNE MARIE PHILIBOSIAN
Languages, English, History
HR Rep., GA Rep., Children's Theater, Sr. Play, Assemblies, Leaders' Club

JAMES R. PHILLIPS
Shop

WENDY PHILLIPS
English, Math
Bowling Club, Pep Club, HR Rep., Pompon Girl, Sr. Friends, Operetta, Sr. Play, Sr. Comm.

ANNYSE E. PICKETT
English, Business, History
Pompon Girl, L-12 Soc. Sec., A Cappella, Aeolian Choir, Speakers' Bureau, HR Rep., GA Rep.

CAROL JEAN PIERCE
History, English, Spanish
Pep Club, Drama Club, Diving Club, Badminton, Marching Band, Concert Band, Sr. Play

ALLAN R. PIERCE
History, English, Math
HR Rep, Block "B", Tennis Team, Rally Comm.

MAUREEN PILLING
Business Education
Aeolian Choir, Rec. Swim

J. ROBERT PINZ
Music, Language
Concert Band, Pep Band, Chess Club, Recorder Club

BIRDIE POINDEXTER
English, History
A Cappella, Pro Musica, Pep Club, Aeolian Choir

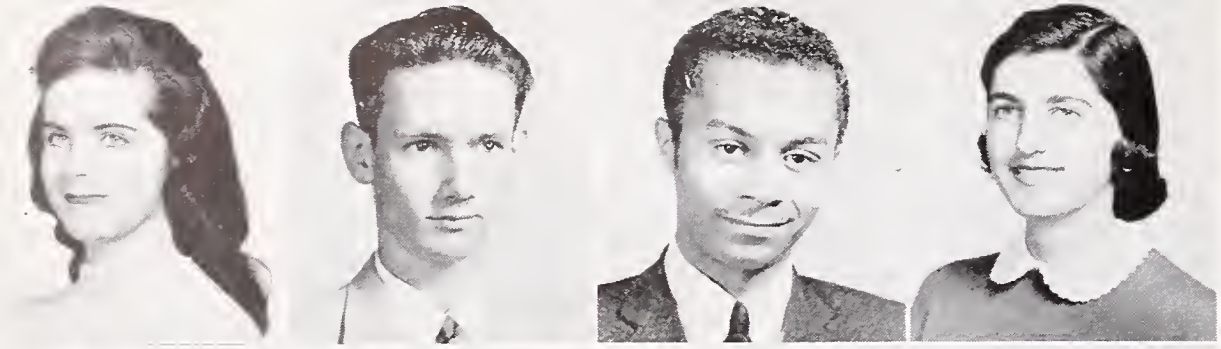

CATHERINE MARIE PORTER
English, History, Business
Leaders' Club, Pres. Future Nurses of America Club, Rec. Swim
RICHARD CAMERON POWER*
Science, Math
CSF, Bowling Club, Dance Band
ALVIN MARCUS PRADIA, JR.
Business, English
Sr. Play, L-10 Veep, B Track
MARILYN PRICCO
English, Math, History
GA Rep., Craft Club, Spanish Club, Dance Club, Sr. Play, Sr. Gift Comm., Sr. Reunion Comm.

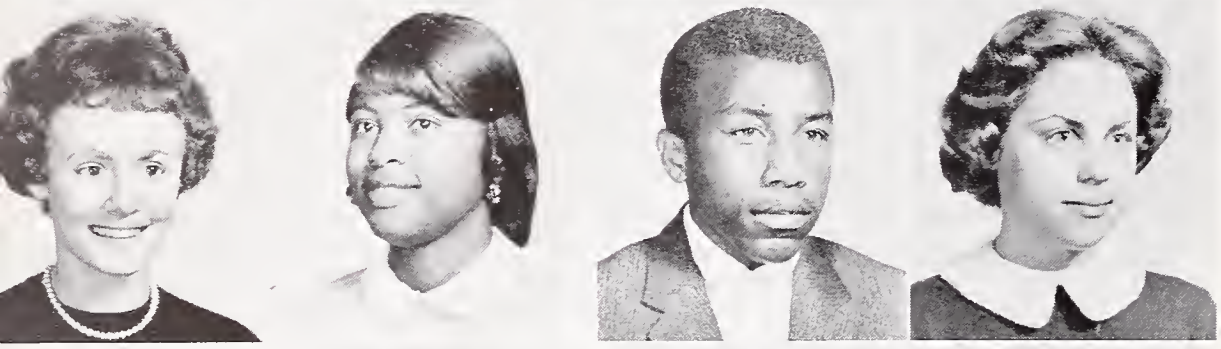

SHARON PRINDLE
Art, History
Pep Club, Safety Council, HR Rep.
CAROL ELAINE RAMSEY
History, English
A Cappella, Aeolian Choir, DMS Council, Speakers' Bureau, Pep Club, FHA
ROY REED
Vocational Radio, Math
Intramural Football, Basketball
ANN REHMUS
Homemaking, History, English
FHA, Costume Production

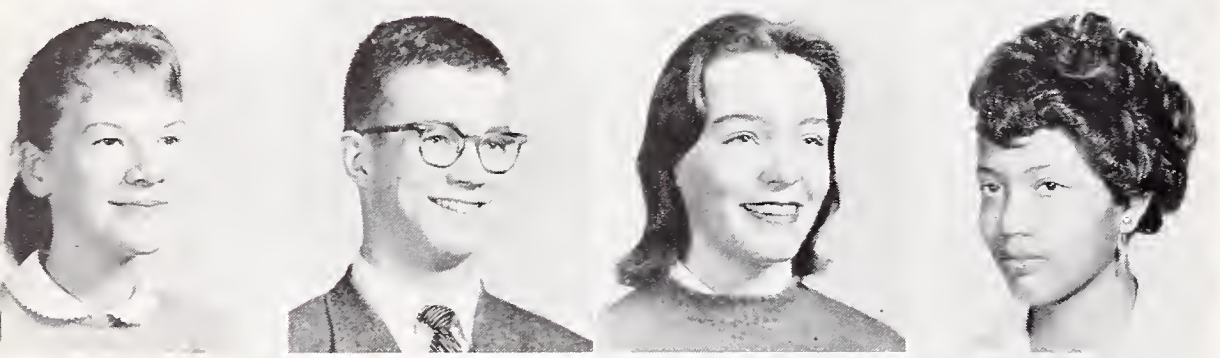

ANNE RETCHE
German, English, Science
Pod Sales, GA Rep., Pep Club, Ice Skating Club, HS, Rec. Swim, Crafts Club
WILLIAM RENTZ***
Latin, Math
UN Forum, Band, Orchestra, Analysis Club, Pro Musica, Track, DMS Council, Rally Comm.
DEBBIE VIRGINIA REYNOLDS
Math Science, Language
UN Forum, Discussion Club, Folk Song Club
DOROTHY JEAN RICE
Homemaking
Swimming, Dancing, Masquers

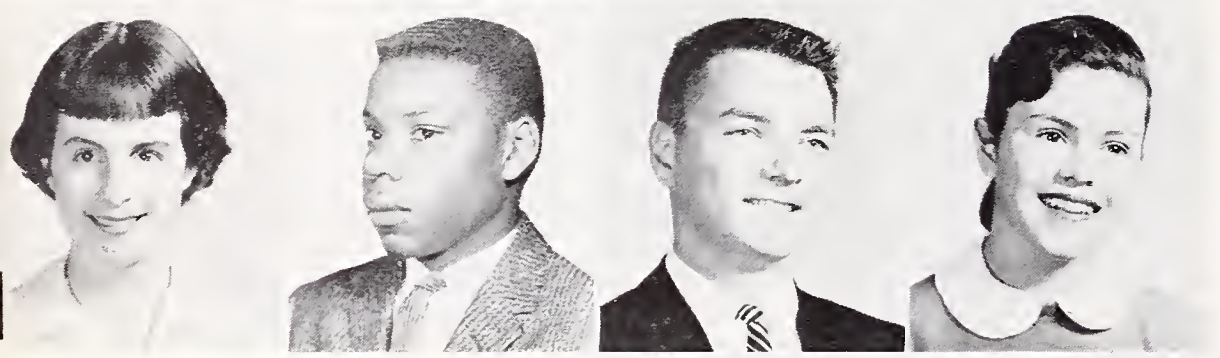

ANNE RICHARDSON***
English, Latin
Theater Orchestra, HS Sec.-Treas., CSF Veep, GA Rep., GA Treas., UN Forum, Pro Musica
LOUIS RICHARDSON
History, English
Track, A Cappella
MICHAEL M. RIEHL
History, Radio, English
Sr. Play, Sr. Reunion Comm.
KATHLEEN RIESENBERG
English, Science, Math
GA Rep., HR Rep., HS, CSF, Pod Sales

ANNE RISWOLD
English, History, Foreign Languages
Jacket Staff, Pod Sales, Sr. Dinner Comm., Swim Club
JOSEPH A. RITTELL
Math, Business, Shop
MARY ROBERSON
Business, Homemaking
Swimming
JOHN DAVID ROBINSON
Math, English
Intramural Basketball, Sr. Play Publicity Comm., Ditch Day Cleanup Comm.

JACK ROBSON
English, Math, Music
Concert Band, Theater Orchestra, Operettas
CATHERINE RODENMAYER
French, English, History
Bowling Club, Pod Sales, Sr. Comm., Jr. Statesmen, Pep Club, Rec. Swim
KAY RUPERT
Business, Spanish, English
GA Rep., HR Rep., Proctor, Sr. Comm., Pep Club
BEVERLY SHARON RUSS
Business
Pep Club, Tennis Club, Sinkers, HR Rep., Proctor, GA Rep., Sr. Ball, Decoration Comm.

MARK RUSS
English
Football
DAVID R. RUSSELL
History, English
Amateur Radio Club
BEN SAITO
Vocational Auto
GERALD SAKAMOTO
English, Latin, Math, History
Intramural Basketball, Marching Band, Concert Band, Dance Band, Speakers' Bureau, Assemblies, Rally Comm.

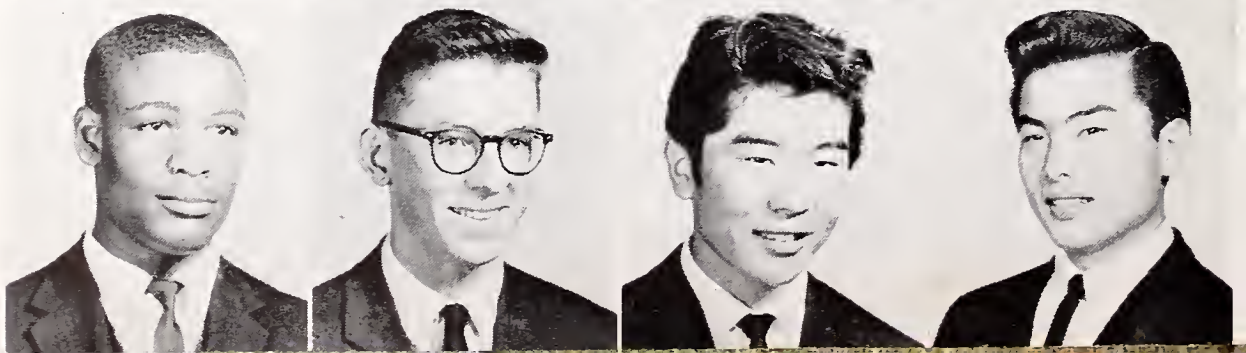

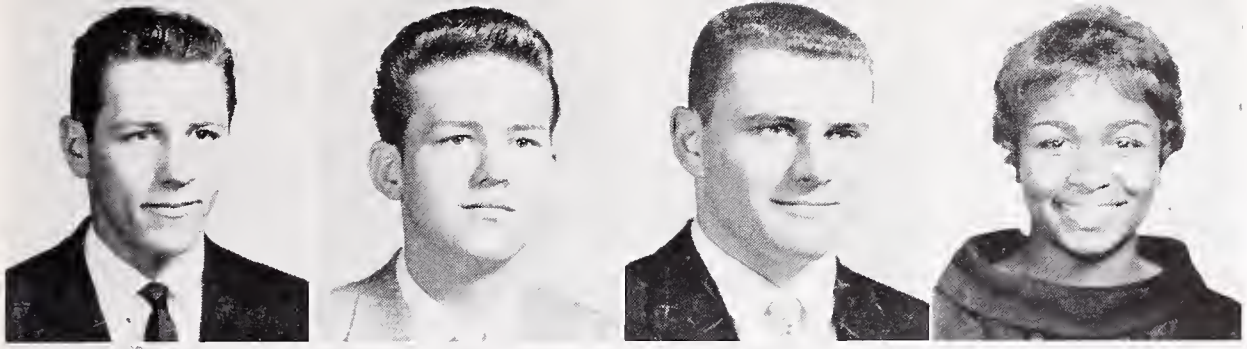

DUANE H. SAKSA
Vocational Drawing, Vocational Metal
DONALD DWAYNE SALO
Math, Vocational Machine Shop
10th Grade Football
RONALD ALLEN SAMFELD
History, English
HR Rep., Pod Sales, Varieties
ANNIE SAMPSON
History
Aeolian Choir, GAA Clubs, Teachers' Club, GA Rep., Ice Skating Club, Sr. Comm.

GINNY SAMPSON
History, English, Art
Children's Theater, HR Rep., GA Rep., Young Democrats, Folk Song Club, Masquers, Sr. Play
PATRICIA SANDKUHLE
English, Language
Pod and Jacket Staff, Sr. Friends, Pod Sales, GA Rep., Craft Club, Sr. Play
JULIA ANN SANTOS
Business, English, History
GA Rep., Drama Club, Spanish Club, Pep Club
RICHARD SASAKI
English, Math, Science
HR Rep., Rally Comm., Math Club, Craft Club, Intramural Basketball, Sr. Comm.

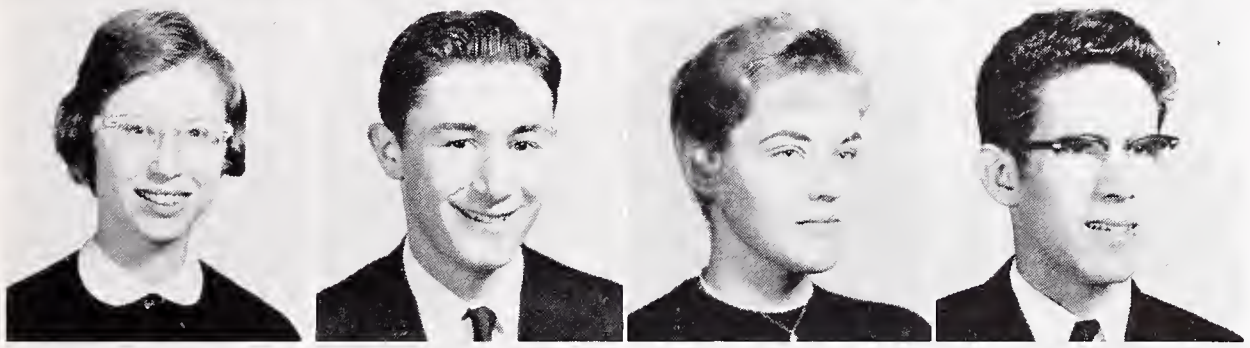

STELLA SCANDRETT
English, Spanish, History
Aeolian Choir, A Cappella
STEVE SCHWARZ
History, Business
Swimming Mgr., B Basketball, Intramural Sports
KAREN GAIL SCOTT
English, History
GA Rep., Children's Theater, Sr. Play, Proctor, GAA Club, Costume Production, Sr. Comm.
RICHARD SEARCY
Vocational Printing

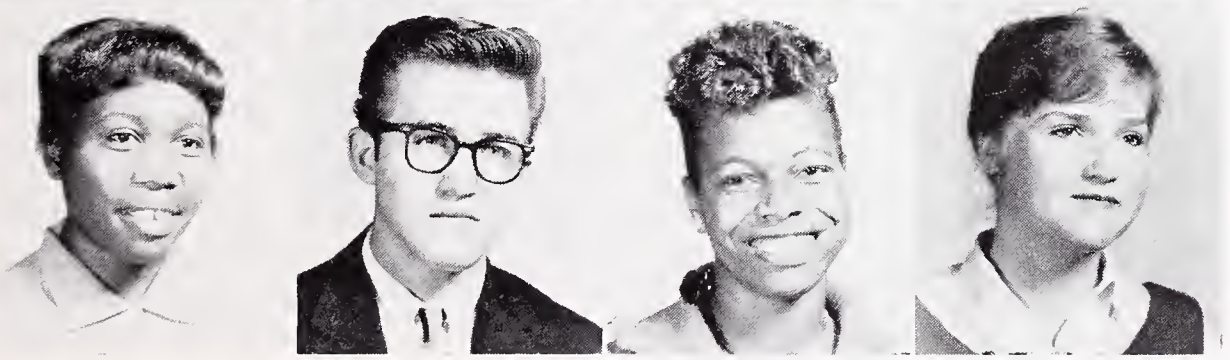

SUE SELDON
English
Pep Club, Aeolian Choir, FHA Club, Pro Musica, GAA Clubs, Craft Club, Bel Canto Choir
HAROLD SEPPANEN
English, Mechanical Drawing
HR Rep., Weight Lifters Club
LORETTA MARIE SEWARD
History, English
ELLEN SHALLIT
English, Language
Sr. Comm., Folk Song Club, Concert Orchestra, Theater Orchestra, Sr. Play, GAA Clubs

JAMES THOMAS SHELL
English, Math, History
Class Council, Pep Club, Varsity Track and Swimming, Sr. Comm., Jr. Statesmen, Pod Sales
SIDNEY L. SHELTON
Math, History
JV Basketball, Intramural Sports, Proctor
RICK SHEVIAKOV
Math, Music
Concert Band, Marching Band, Orchestra, Theater Orchestra, Analysis Club, Chess Club, Intramural Soccer
ISAMU R. SHIGEMOTO
Math, English, Mechanical Drawing
Intramural Basketball

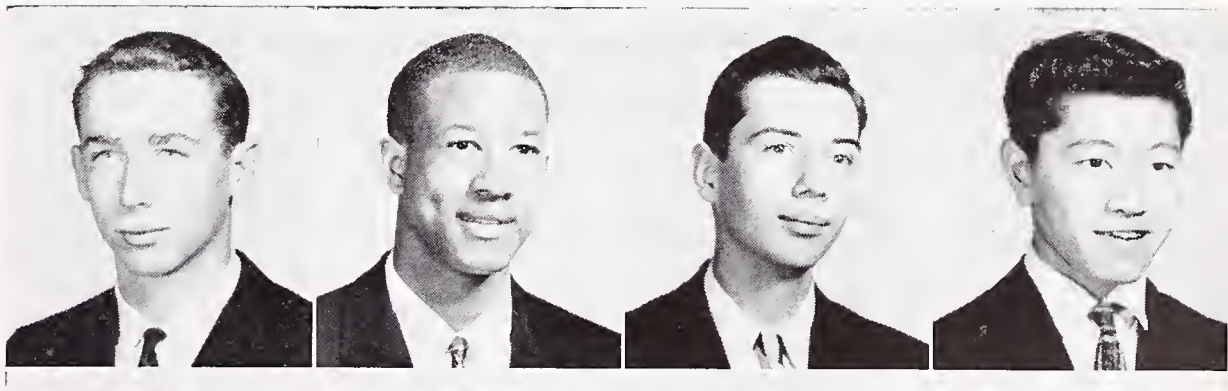

KAREN SHIGLEY
Math, Science
Jr. Red Cross, Swim Club, Sr. Comm.
PETER WALTERS SHIPP
English, History, Math
Sr. Comm., H-10 Class Council, Rally Comm., Circle "B" Pres., Swimming, Safety Council, HS-CSF
KEN SILVA
English, History, Vocational Auto
A Cappella, Operetta, Variety Show, Harmoneers
JIM SILVEIRA
History, English
Circle "B", JV Baseball, Varsity Baseball, Intramural Football

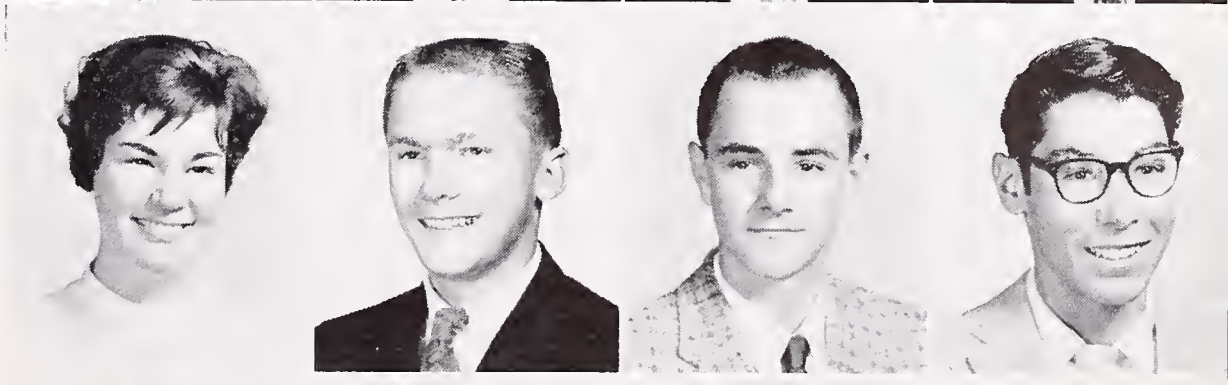

CAROLE JEANNE SIMMONS
English, History, Math
ANNE SINCLAIR*
English, Science, History, Language
Pep Club, Spanish, Club, Sr. Friends, Bowling Club, GA Rep., Sr. Comm., CSF
SUSAN A. SINGER
French, Science, English
Pep Club, UN Forum, GA Rep., Sr. Friends, GA Welcome, Pod Staff, HS-CSF
LAWRENCE SIW
English, Science, Math
Harmoneers, A Cappella, Sr. Comm.

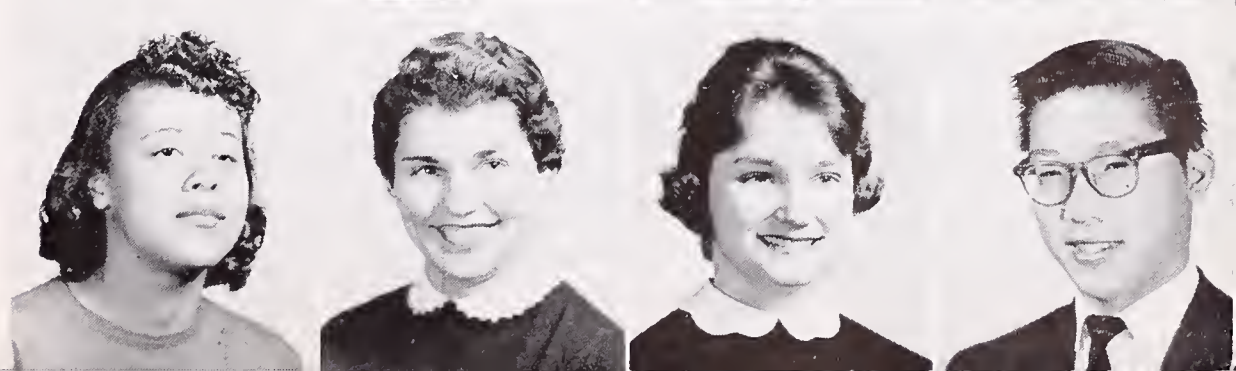

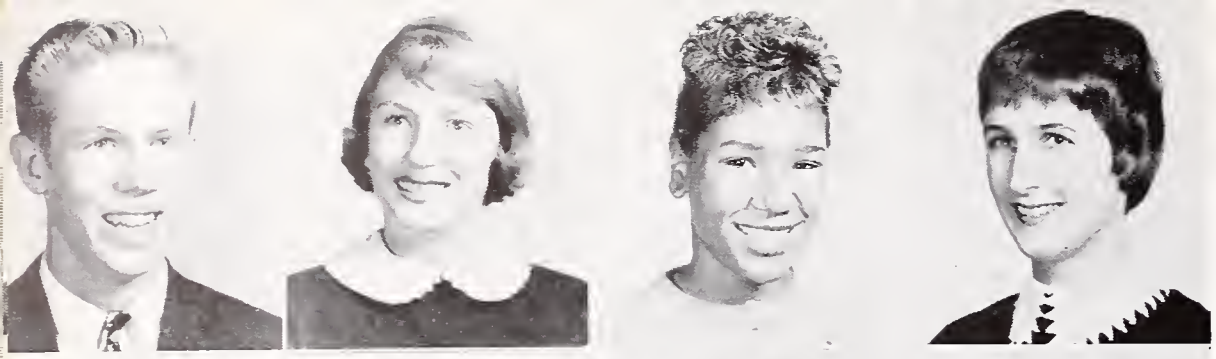

ANDREW EDWIN SLEDD*
History, English, Latin, Math
CSF, Block "B", Circle "B", HR Rep., Bowling Club, Cross-country, JV Baseball
SUZANNE SLOANE
Business, English, History
Peo Club, GAA Clubs
ALICE JEAN SMITH
English, Business, Homemaking
CYNTHIA SMITH***
English, French, Science, Math
Sr. Friends Cochairman, Pod Staff, Sr. Ball Decoration, UN Forum, GA Rep., Young Republicans, AFS Club, Pep Club, GA Welcome

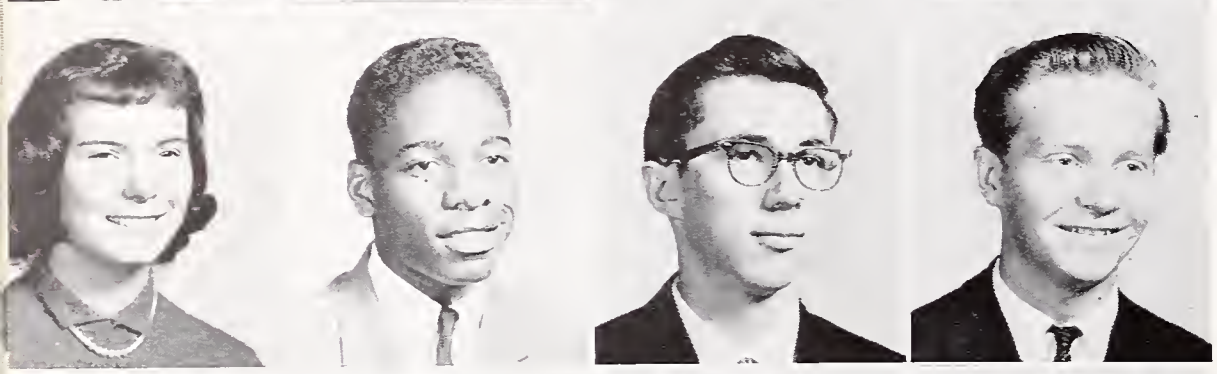

MARYL JEANNE SMITH
History, English
Masquers, Property Comm., Sr. Play
ROBERT L. SMITH
English, Math
STEVE SNIDER
French, English, Math, History
Concert Band, Marching Band, HS, CSF, Orchestra, Theater Orchestra, Operetta, Pro Musica, Sr. Play, Sr. Comm.
HARLOW SNIPPEN
Vocational Auto

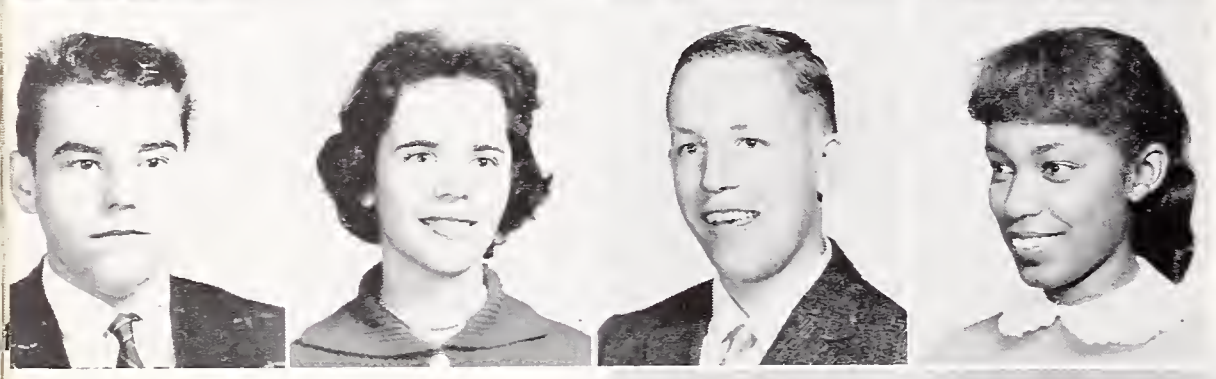

EDWARD J. SOUSA
English
Proctor
BARBARA LAURETTA SOUZA
History, Business
Proctor, Sr. Comm.
JAMES SOWERS
English, History, Language, Business Education, Math
LaVALLE SARRETE SPANN
Math, English, History, Language, Business Education
GAA Pep Club, GA Rep., Sr. Comm., Proctor, Bridge Club, Jr. Achievement, Talent Assembly, School Clubs

PAUL SPAIN
Vocational Mech. Shop, Mech. Drawing
Proctor
BILL SPARKS
History, English
JANET ELIZABETH STANLEY
English, Language, Math, History
GA Rep., HR Rep., Pep Club, Pod Salesman, Ditch Day Comm., H-12 Class Council
LINDA SHARON STANLEY
English, Math, Spanish
HS, CSF, Marching Band, Concert Band, Proctor, Tutor
PAMELA STEINER
Language, English
Aeolian Choir, GA Rep., HR Rep., Jr. Statesmen, Pod Sales, HS, Sr. Comm.
DAVID McDOUGAL STONE*
Math, English, Science, History
L-12 Pres., Block "B", Circle "B", Cross-country, Track, B Basketball, Speakers' Bureau, Pod Salesman, CSF, HR Rep., Sr. Comm., AFS Club, Sr. Play, Dance Club
FRAN STOUT
Science, Math, English, German
ANDREW G. STREBEL
English, Math, Music
Marching Band, Pep Band, Orchestra, Theater Orchestra, Amateur Radio Club
ROBERT C. STRICKLIN*
History, Math
Sr. Class Pres., HS Pres., CSF, U.C. AHSS Program, Speakers' Bureau, Bicycle Court Judge, Pod Sales, Young Republicans
STEVEN PAUL STRIPP
English, History
JSA Pres., Safety Council, Rally Comm., Sr. Play, Young Democrats, Sr. Comm., Speakers' Bureau, Russian Club
BONNIE MARGARET STURDIVANT
Math, Art, English
GA Rep., Pod Salesman, Proctor, Crafts Club, Pep Club, Ice Skating Club, Sr. Ball Decoration Comm., Sr. Bid Comm.
ELIZABETH SUMMERS
English, Business
GAA Clubs, Jr. Achievement, Proctor, Leaders' Club, Sr. Reunion Comm., Sr. Announcement Comm.
JEANIE A. TAKAGI
English, History, Art
Pod Staff, Art Service, Publicity Comm., Sr. Dinner Comm., Sr. Bid Comm., Sr. Program Comm.
CAROL E. TAKEUCHI
English, History, Languages, Music
Chess Club
JOSEPH TAYLOR
English
10th Grade Football, JV Football
PATRICIA TEMPLETON
English, Science, Spanish
Spanish Club, Dance Club, Bowling Club, Sr. Play, Jacket Staff, Sr. Gift, Sr. Ball Planning, Sr. Slush Publicity Comm.

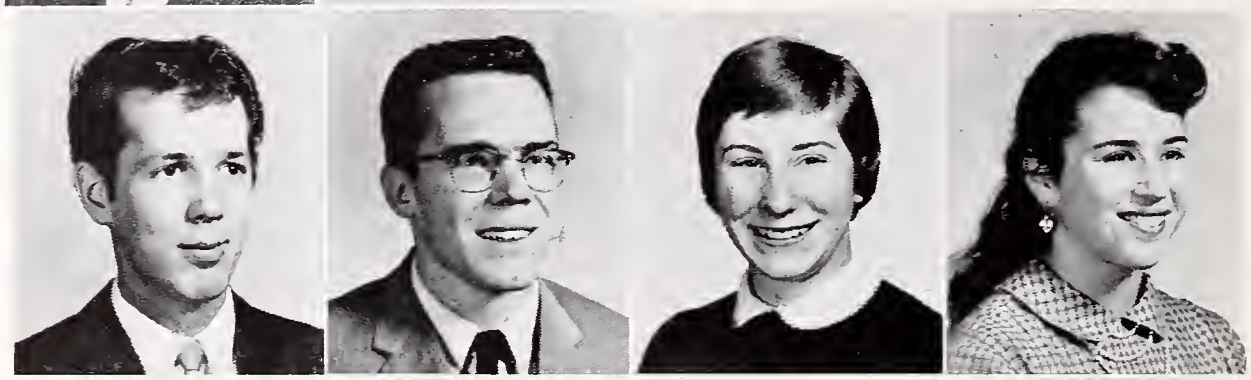

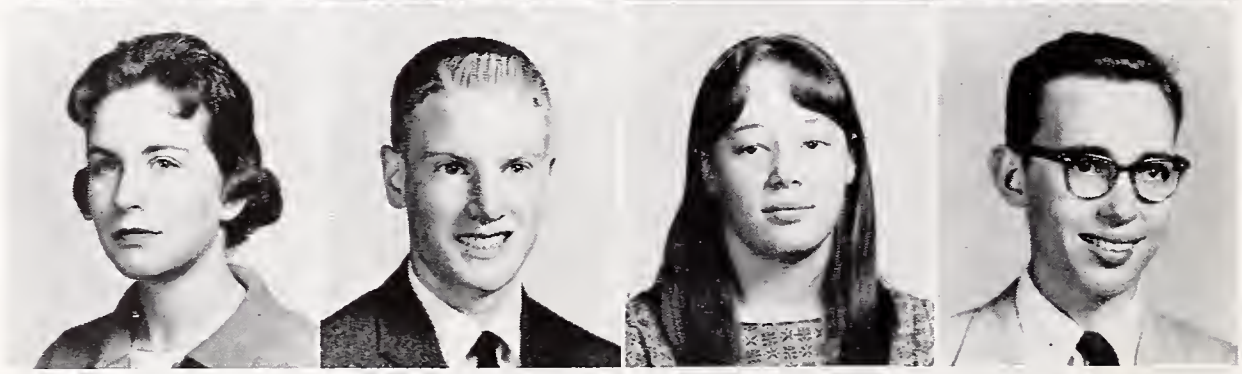

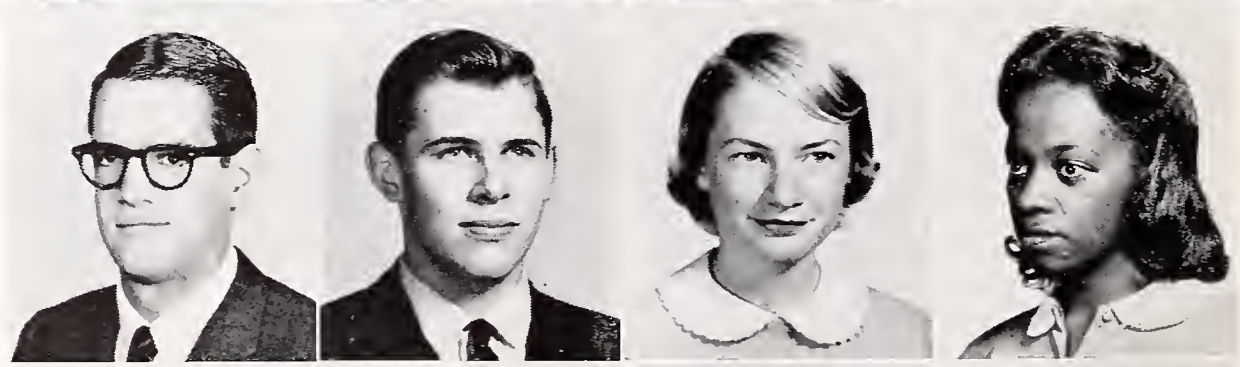

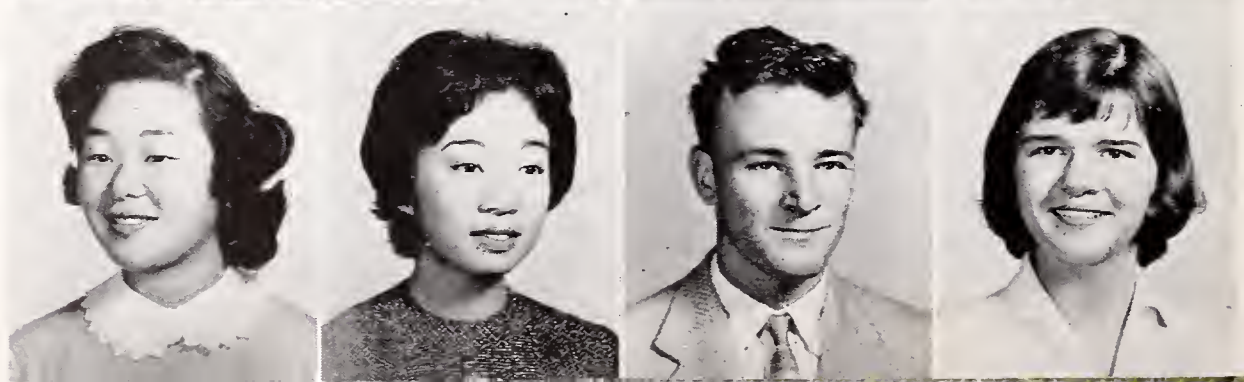

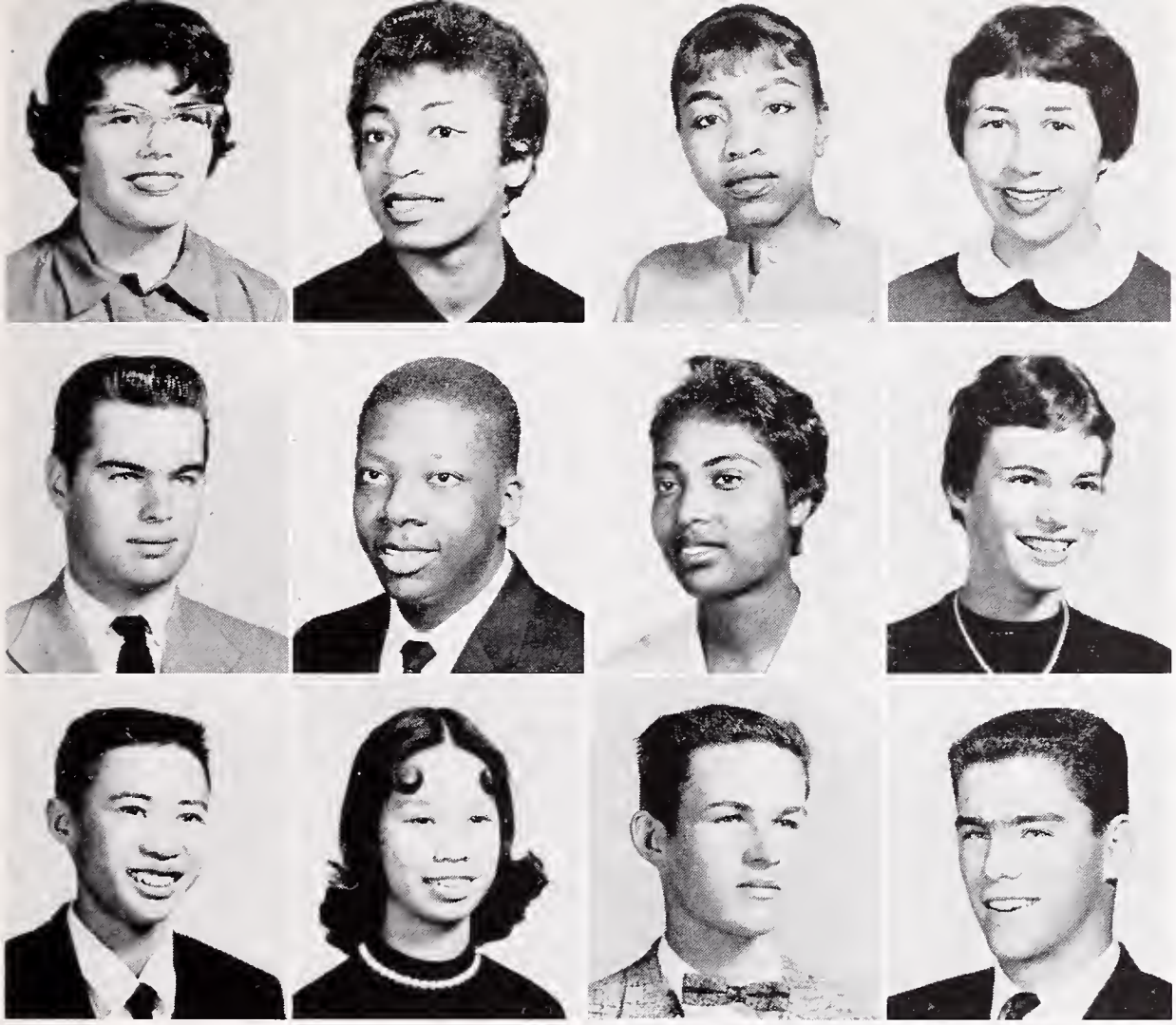

LINDA THEOBALD
English, History, Spanish
GA Rep., Pep Club, Spanish Club, Proctor, Sr. Gift Comm.

CASSANDRA THOMPSON
Business
Drama Club, Pep Club, Proctor, Sr. Comm., GAA Clubs

MIRIAM THOMPSON
Business, English, History
Proctor, Nurses Club, GAA Clubs

SUSAN THOMPSON
English, Latin, History, Math
HR Rep., GA Rep., HS, CSF, Jr. Statesmen, Drama Club, Pep Club

ROBERT THORNBURG
Voc. Printing, English, Art, Voc. Drawing
JV Football, Varsity Football, Baseball

HERMAN GEORGE THREADGILL
Business
Proctor

ETHEL TILLMAN
Math, English
Theater Orchestra, Hansel & Gretel, Sr. Comm.

JUDY TITUS
English, French, History
Sr. Friends, Drama Club, Pep Club, HS, CSF

VICTOR TOM
English, Math, History
Rally Comm., HR Rep., HS, Intramural Athletics, Jacket Staff, Jr. Statesmen, Investors' Club

ROBERTA TOY
English, French, Math
GAA Clubs, Pep Club, Sr. Play Program Comm.

JAMES TRENERY
Math, English

JAMES TSCHIERSCHKY
English, History, Math
HR Rep., Pep Club, Spanish Club, Rally Comm., Ski Club, Bridge Club, Sr. Ball Decoration Comm.

DENNIS TSUJIMOTO
English, Math, Music
A Cappella, Intramural Basketball, Harmoneers

CLYDE TSUKASAKI
English, History, Science
Pod Sales, HR Rep., Investors' Club, Sr. Dinner Cleanup Comm.

CHRISTINA TWOREK
English, Spanish
A Cappella, Sr. Friends, Tennis Club, Aeolian Choir, Madrigal Group

SUSAN ULSH
Math, English
Pod Sales, Pep Club, Sr. Reunion Comm.

WILMA UPTON
Business
Proctor, Pep Club

CHRISTINE USINGER
English, French
HR Rep., Sr. Ball Bid Comm., AFS Club, Sr. Ball Planning Comm. Swim Timer

LETTY K. VANDER VEGT
English, History, French
GA Rep., Pod Sales, Speakers' Bureau, GAA Clubs

ROBERT J. A. VAN MOURIK
English, History, Mech. Auto

KEITH VANSTROM
Math, English

LYDIA TERESA VASQUEZ
Business, English
Badminton Club, Tennis, Masquers, Folk Song Club, Proctor, Divers Club

DOLORES CAROLE VITERO
Spanish, English, Music
Concert Orchestra, Theater Orchestra, GA Rep., HS, CSF, Pod Sales

LOUANNE VITTETOE
Art, History
Sr. Friends, GA Rep., HR Rep., Craft Club, Leaders' Club, HS, Pep Club

PAULINE VLAMIS
English, Math, History, Languages
Tennis Club, Diving Club, Pod Sales, GAA Rep., Proctor, Discussion Club, Jr. Statesmen

DAVID ROBERT VOIGT
English, Vocational Printing
Football

CAROLYN VOLZ
English, Science, Foreign Languages
HS, CSF, Diving Club

INGIE WAHMAN
History, English
Pep Club, Jacket Club Staff, Drama Club, Stage Craft

CLARENCE E. WALKER
English, History, Music
After School Clubs, HS, CSF, Speakers' Bureau, DMS, L-11 Class Council, Harmoneers

JON WALKER
Language, English
HR Rep.

MICHELLE LUCIENNE WALTON
English, Math, Languages, Music
Drama Club Sec.-Treas., HS, CSF, A Cappella, Operetta, GAA Clubs, Aeolian Choir Vice-Pres.

PHILLIP WAN
English, Math
CSF, HS, "Legislator" Essay Contest Winner

JEAN WARNER

SUZANNE WARREN
English, History, Language
Speakers' Bureau, Sr. Play, HR Rep., GA Rep., Sr. Comm.

INA FAYE WEBSTER
Swim, Basketball

MARJORIE WECK
English, Math, Science, Music
Pep Club, HR Rep., Aeolian Choir, L-12 Treas., A Cappella, Top Pod Salesman, Sr. Friend

PETER WEHAUSEN
French, English, Math, Music
Theater Orchestra

SUSAN WEIKEL
English, History, Math
GAA, Bowling Club, Spanish Club, Pod Sales, Proctor, Sr. Friends, Pep Club

WEILL, ERIC
English, History
Folk Song Club, Manuscript Club, Discussion Club

JOHN DUNNING WELLES
English
Tennis

SANDI WENTWORTH
History, English
GA Rep., Pep Club, Drama Club, Jacket Staff, Jr. Achievement, Proctor, Stage Craft

DAVID MICHAEL WESTCOTT
English, History
Young Democrats, Investors Club, Jr. Achievement, Sr. Play, Speakers Bureau, Safety Council

CRISTINA WHITE
Art
Discussion Club, Manuscript Club, Sr. Committee

FRANCES M. WHITE
French, History, English
Drama Club, Bridge Club, Sr. Comm.

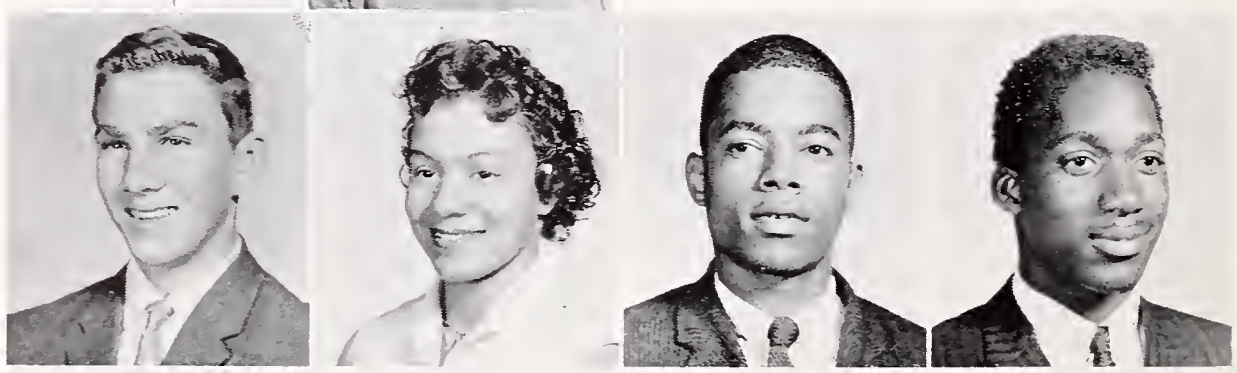

TOM WHITE
Math, History, English, Language
Jacket Staff

OVETA C. WHYE
Business, Home Economics
Proctor, H-10 HR Rep.

CHARLES WILLIAMS
Business Education

CHARLES WILLIAMS
English
Intramural Basketball, Proctor

CONNIE WILLIAMS
Business, English

LEO WILLIAMS
History, English, Business
Basketball

ROBERTA ANN WILLIAMS
Business, Languages
G.A Rep., Pep Club, Talent Assemblies, Sr. Comm.

RONALD WILLIAMS
Vocational Radio Shop

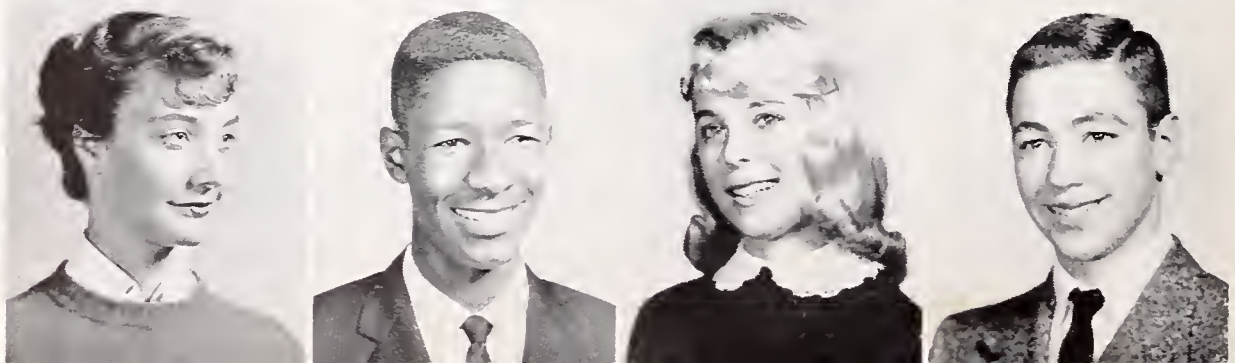

TONI WILLIAMS
English, History
GAA Clubs, Varieties, Bowling Club, Sr. Comm.

JACK WILLIS
Science, English, Math, Mech. Drawing
Speakers' Bureau, Ice Skating Club

VALERIE GAY WILLIS
History, English
GA Rep., Costume Production, Pep Club, Young Republicans, Sr. Comm.

KENNETH McCORD WILLMARTH
English, History
Rally Comm., UN Forum, Swim Team, Analysis Club, Speakers' Bureau, HR Rep.

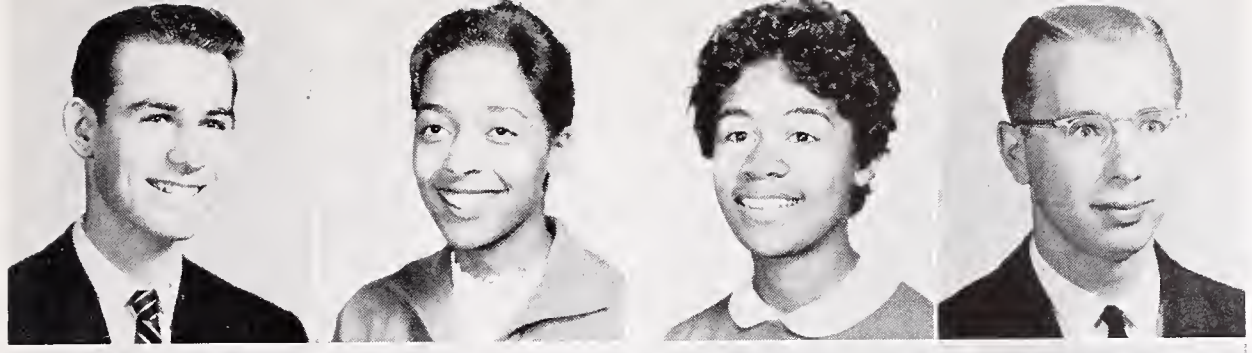

KEITH WILSON
Science, History, Math, English
IMOGENE WINSTON
English, Homemaking
HR Rep., GA Rep., GA Fashion Show, Sr. Comm., Dance
CECILIA MICHELE WITHERS
Language, History, Music
A Cappella, GA Rep., Aeolian Choir, Proctor, Pep Club, Cinema Society
BRUCE WONDER***
Math, English, Language, History
H-10 HR Rep., Young Republicans Veep, CSF Pres., ASBHS Treas., BOC, Speakers Bureau, A Cappella

MALCOLM P. WONG
Math
SUSAN WONG
English, Science, Math, History
SUSAN WOOD
English, Language, Music, Math
HR Rep., Theater Orchestra, Piano Club, HS-CSF
JANICE ANNETTE WOODRUFF
English, Spanish
HS-CSF, GA Rep., Proctor, Pod Sales, Spanish Club, Masquers, Sr. Comm

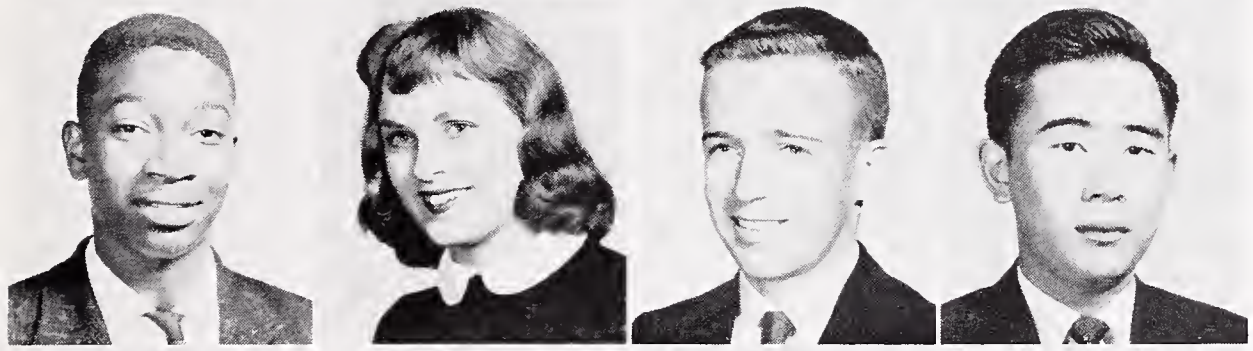

CLYDE WOODS
PAT WOODS
Science, Math, English
Pod Sales
JOHN WOODWARD
Math, English
L-12 HR Rep., Bowling Club, Speakers' Bureau, Sr. Comm.
DENNIS WU
English, Math, Science, History
Intramural Sports Mgr., Speakers' Bureau, HS-CSF, Football Announcer, Rally Comm., Sr. Comm., Block B

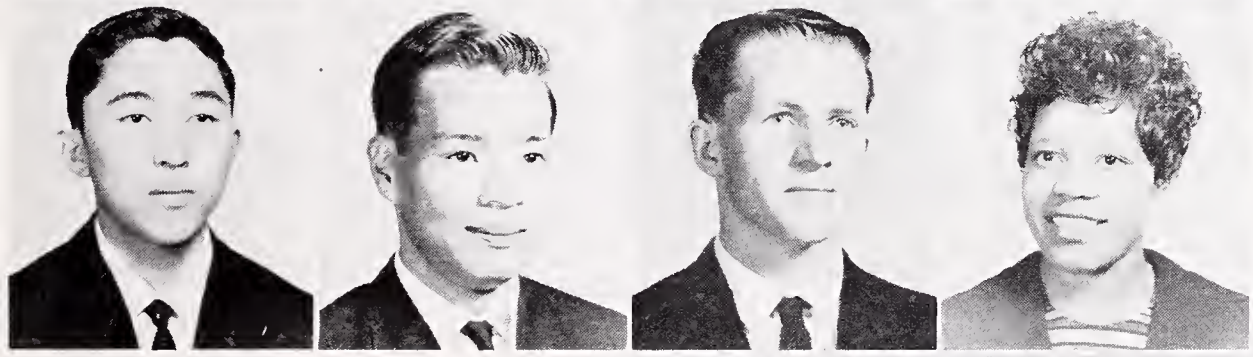

KENNETH YAMAUCHI
Latin, Math, English
Intramural Sports, HS-CSF
KENNETH YANAGI
English, Math, History
B Basketball, 10th Grade Football, Rally Comm., HS, Proctor, Intramural Sports
MICHAEL ERWIN YARNOLD
English, Math, History
L-12 Class Council
ROSIE MAE YOAKUM
Business, English, Math

ANN YOUNG
Spanish, English, Math
Sr. Friend, HS-CSF, Bowling Club Sec., Bridge Club, Pep Club, Sr. Comm.
FRANCIS YOUNG
English, History
Cinema Society, Chess Club, Pod Salesman, Radio Club, Sr. Comm.
LUIS I. YOUNG
English, Math
RUSSEL YOUNG
History, Math, English
A Cappella Librarian and Treas., Track

DENNIS T. YSUNZA
Math
L-10 HR Rep.
JOHN YUASA
English, Math
Concert Band, Marchino Band, Pep Band, Bridge Club, HS, Sr. Comm.
KERRY YULE
English
IMAM BOECHORI ZAINUDDIN
German, English, Art, Exchange Student
Badminton, Soccer, Chess Club, Raily Comm.

ESTELLE ZANDERS
English, History, Language
Jacket and Pod Staff, Senior Play, Manuscript Club, Speakers' Bureau, GAA Club, Sr. Comm.
WILLIAM I. ZEMSKY
English, Math, Science
Sr. Play, Track, HS-CSF, HR Rep., Sr. Comm.
ANN ZIVNUSKA
Science, Math, English, History, French
Analysis Club, Math Club, GAA Club

Also members of the class:
GEORGE AHLAS
WILLIAM CLARK
ROBERT EDEN
JAY FENTON
MARY L. JACKSON
MARILYN KEITH
SEIGO NAKANO JR.
DEBORAH RUTH SILVER

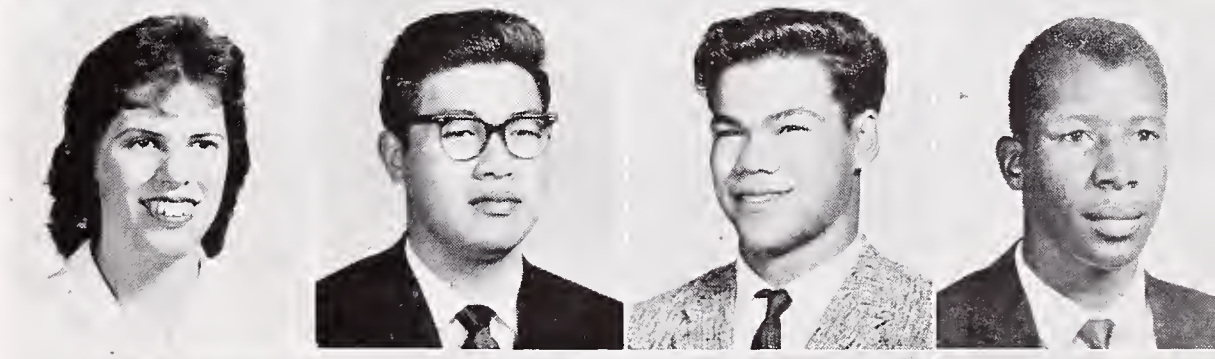

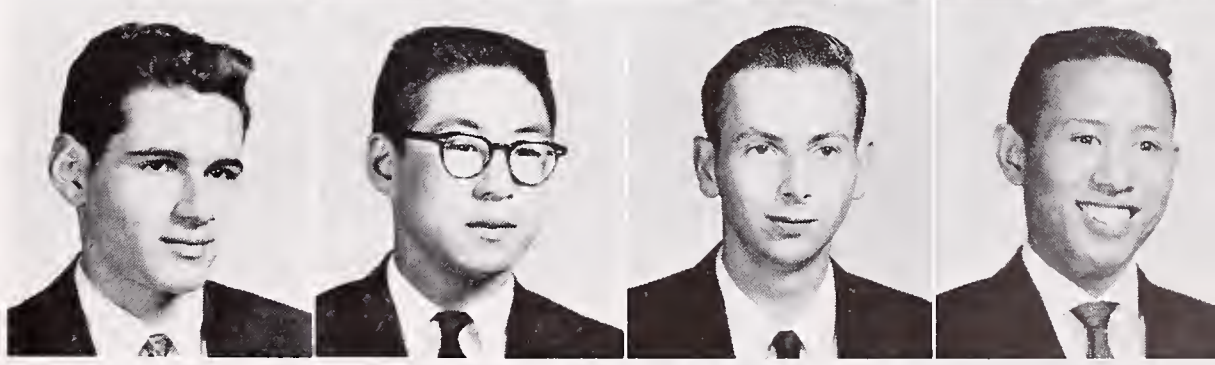

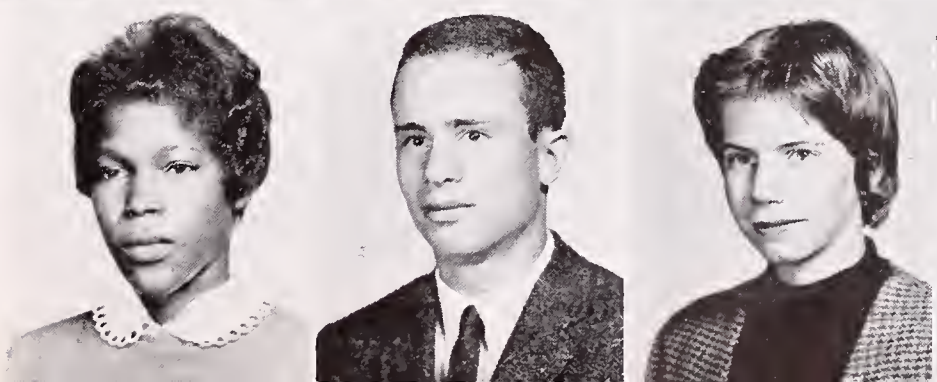

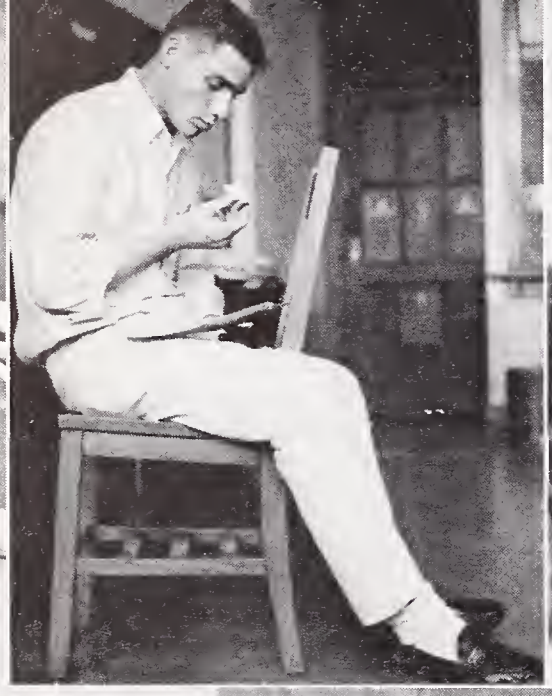

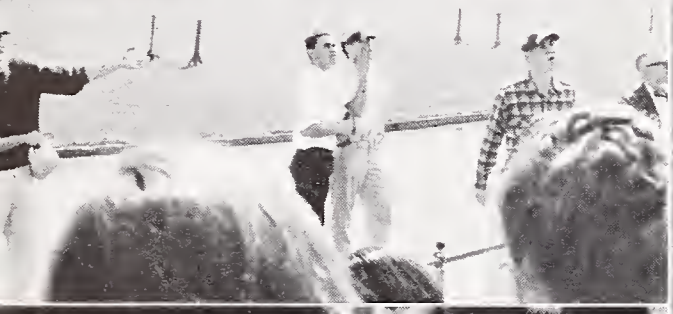

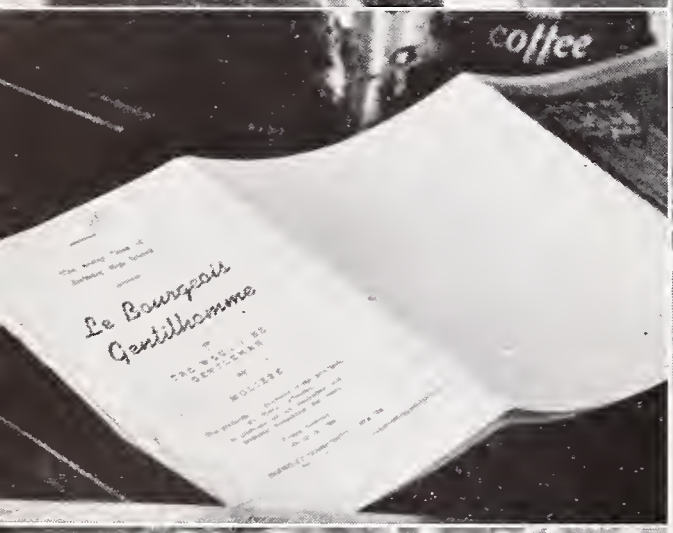
coffee
Le Bourgeois Gentilhomme
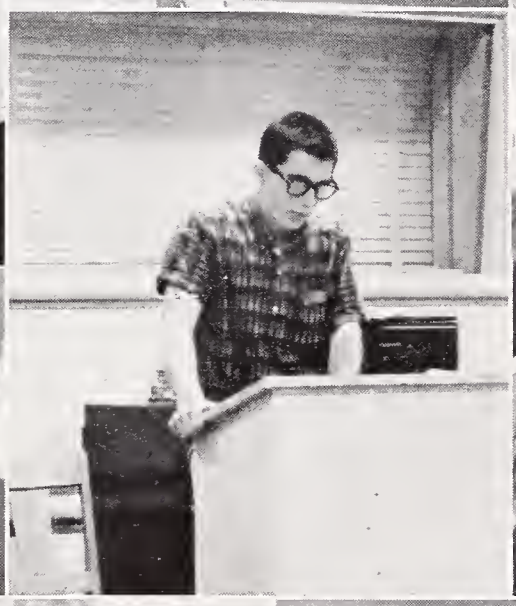

Take care of the sense and the sounds will take care of themselves.—Adventures in Wonderland.

LOWER CLASSES

L-12 Class Council and Officers

Victor Ichioka, president; Randy Mosher, vice president; Buzz Schulte, secretary; Sheridan Hill, treasurer; Stephanie Borland, social secretary.

L-12 CLASS MESSAGE

As you can see by our picture, the L-12 class is small. However, size is not always a measure of spirit. The members of the L-12 class have shown, by their support of such activities as our class movie, "The Eddy Duchin Story" and our class concession, candied apples, that they possess great spirit. They also participated actively on the Ditch Day Committees and Ditch Day itself.

It has been my honor and privilege this last term to serve such an enthusiastic class; I would like to take this opportunity to thank everyone, especially the class itself, who made this experience possible.

Thank you,
VIC ICHIOKA
L-12 President

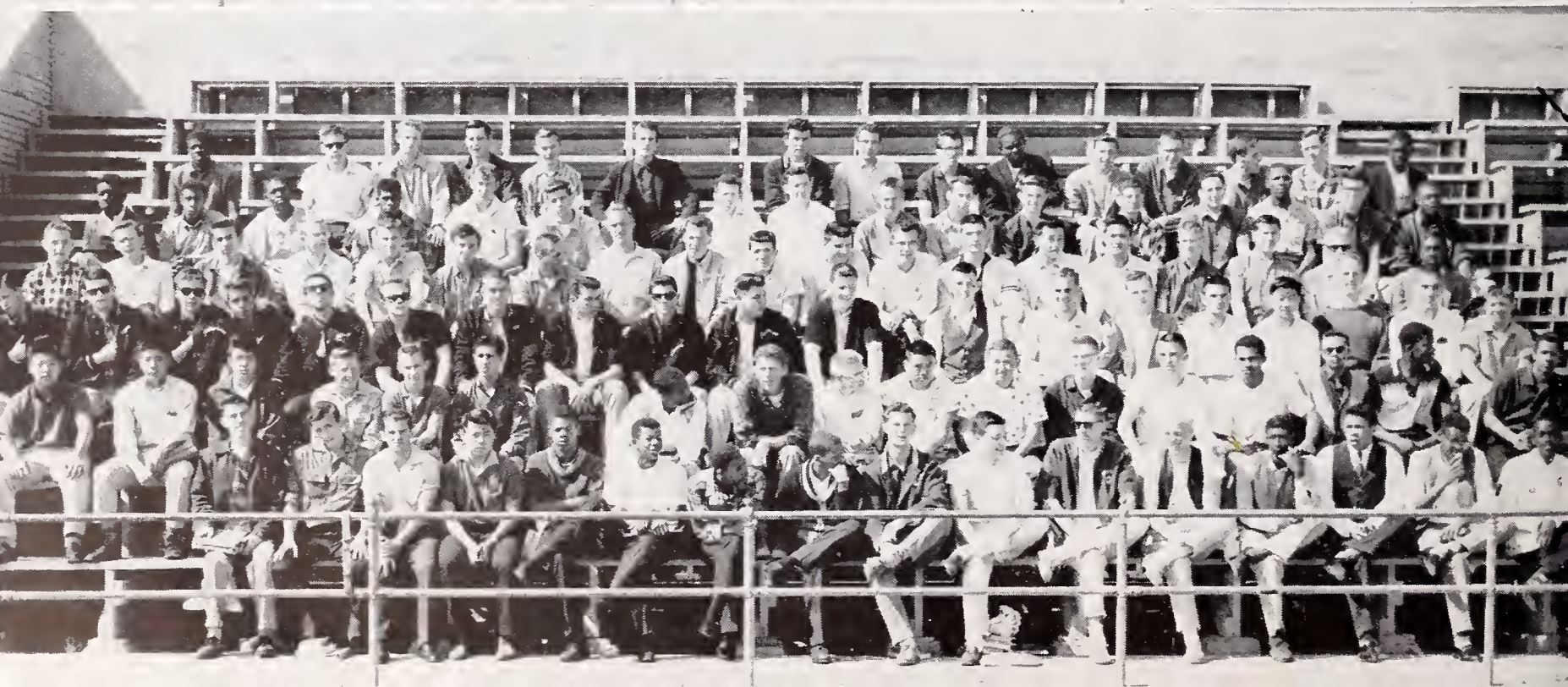

L-11 Class Council and Officers

Steve Casey, president; Bob Fox, vice president; Jane Railton, secretary; Kathy Rhoda, treasurer; Joan Tschierschky, social secretary.

L-11 CLASS MESSAGE

This term has been a very successful one for our class. Our horizons have been broadened and our treasury has been increased.

Our Junior Prom, "Soir A Paris" was a huge success. It was held April Fools' Day in the Social Hall, but despite these factors, everyone had a good time.

During the spring semester all activities are hard to pull over. Considering this, I think we did quite well.

At this time I would like to thank the whole class for electing me to this office. It has been an honor and a great responsibility. I would also like to thank the class council and our sponsors for the tremendous job they did.

This spring's BOC has done many new and different things. Serving on it has been an experience I will never forget.

Thank you again and have a great summer!

Your friend,
STEVE CASEY
L-11 President

H-11 Class Council and Officers

Dave Gordon, president; Ann Rabun, vice president; Nanette Hayes, secretary; Judi Gordon, treasurer; Carol Collins, social secretary.

H-11 CLASS MESSAGE

Our H-11 term has been a success in many ways. For one, we succeeded in increasing our treasury. Far more important, however, was that our class finally became unified. Besides the Junior Prom and our slope concession, there was impressive support for our other class activities, such as the sale of address stickers, and our class movie. By rallying to meet the problems inherent in such a large class, we functioned as a unit.

Though a large class does have many problems, it also has many leaders. This term, our class uncovered these leaders. There were 773, each a leader in his own way. To every one of you goes my gratitude for your efforts.

To you also goes my gratitude for allowing me to serve as your class president. The experience has been the most enriching of my life. May I hope that you will not forget this most successful term. I can assure that I will remember it always.

DAVE GORDON
H-11 President

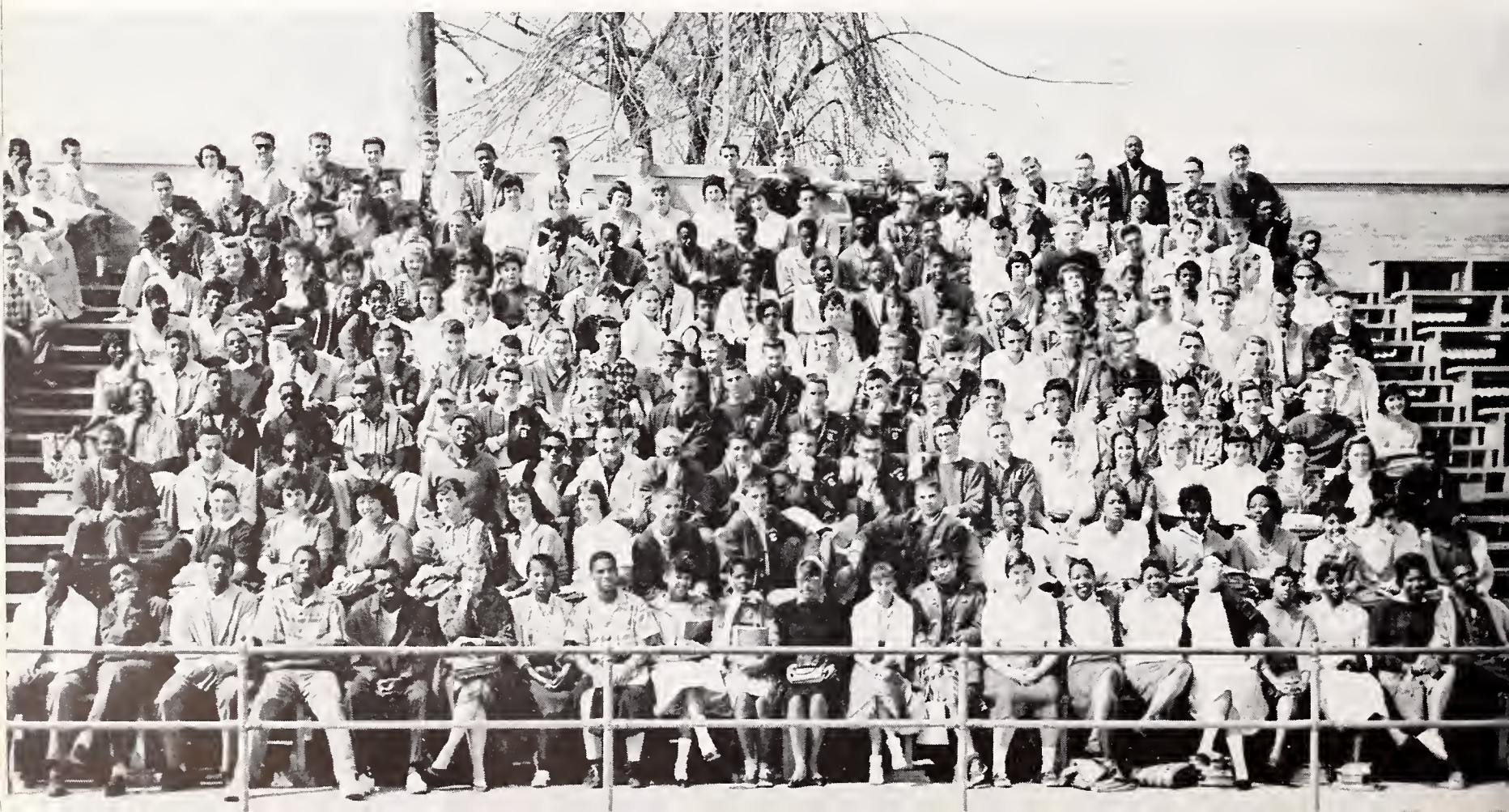

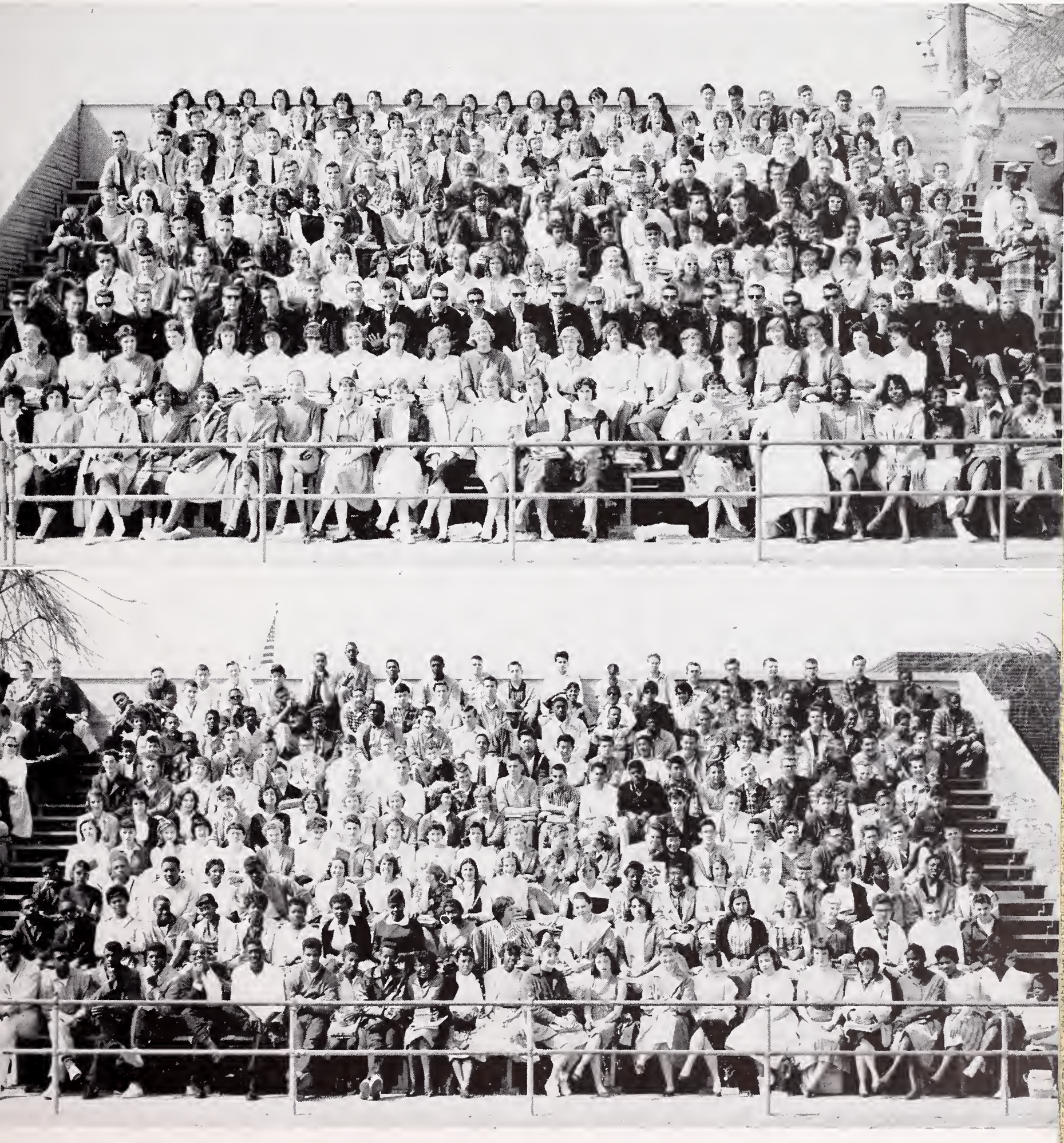

H-10 Class Council and Officers

Rocky Warner, president Bob Buschini, vice president; Sandy Zeutner, secretary; Janice Wong, treasurer; Toni James, social secretary.

H-10 MESSAGE

During this past semester I have gained valuable knowledge in representing you, my classmates, on the BOC as H-10 President. I wish everyone could have this opportunity. I want to thank all of you for allowing me this honor.

I want to thank all those who helped make the Soph Hop a huge success. This was only possible due to the tenth grade spirit.

Our class has grown in strength and will continue to grow. We have the biggest class in number and the biggest in spirit too, It's a real privilege to be leader of this class for a semester. Thank-you again.

ROCKY WARNER
H-10 President

L-10 Class Council and Officers

Leslie Uchida, president; Bernice Chinn, vice president; Kuniko Kurlowa, secretary; Audrey Bell, treasurer; Carole Saani, social secretary.

L-10 CLASS MESSAGE

This past semester has been an enjoyable and profitable one for our L-10 Class. Our concession week and the Soph Hop were both great successes, thanks to the wonderful cooperation of the L-10 Class, Mr. Constant, Mr. Dickey, and the support of the student body.

I would like to thank the L-10 Class for electing me their president. It has been a new and exciting experience for me, and I hope I have gotten our class off to a good start at BHS.

Last, but not least, I would like to express my thanks to the BOC and the faculty members for all the help they have given us. They were always ready to help us, and our class is looking forward to the coming semesters together with them.

Sincerely,
LESLIE UCHIDA
L-10 President

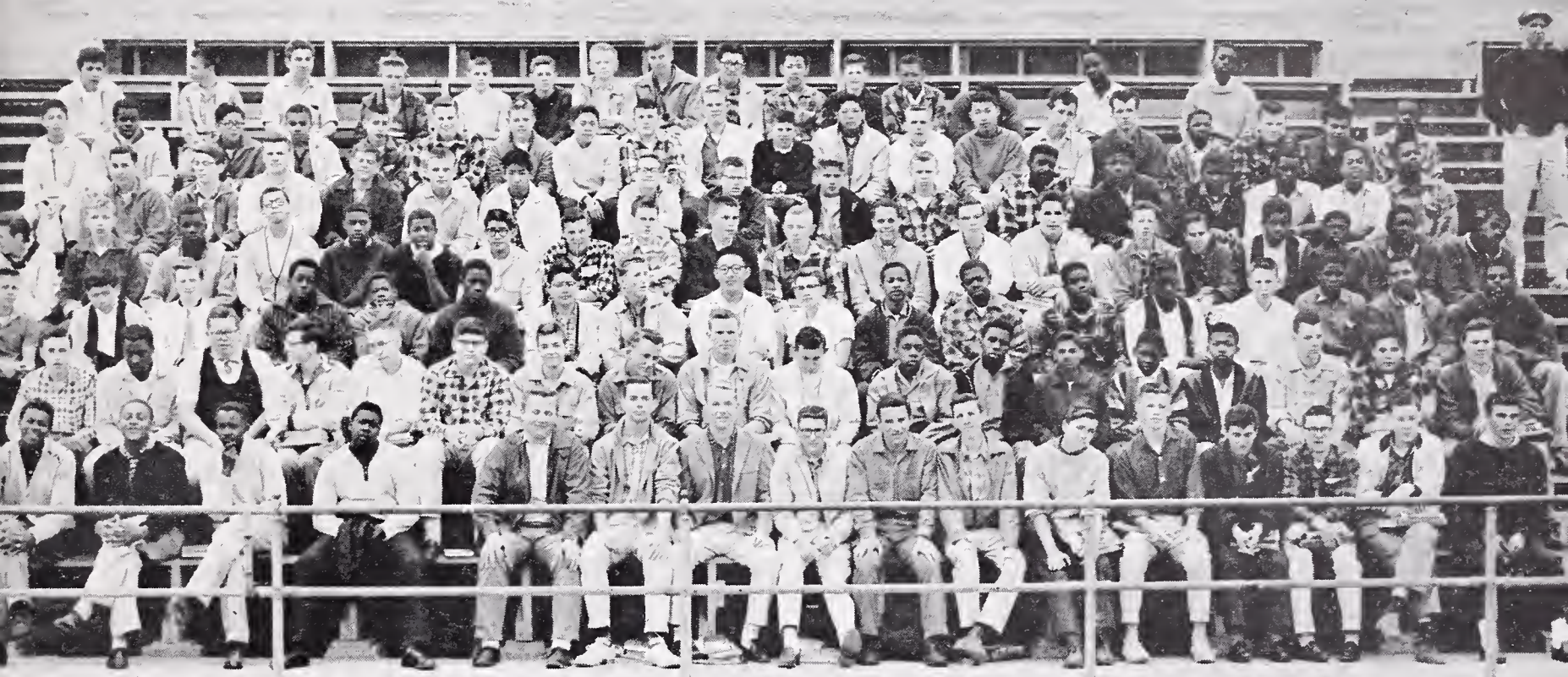

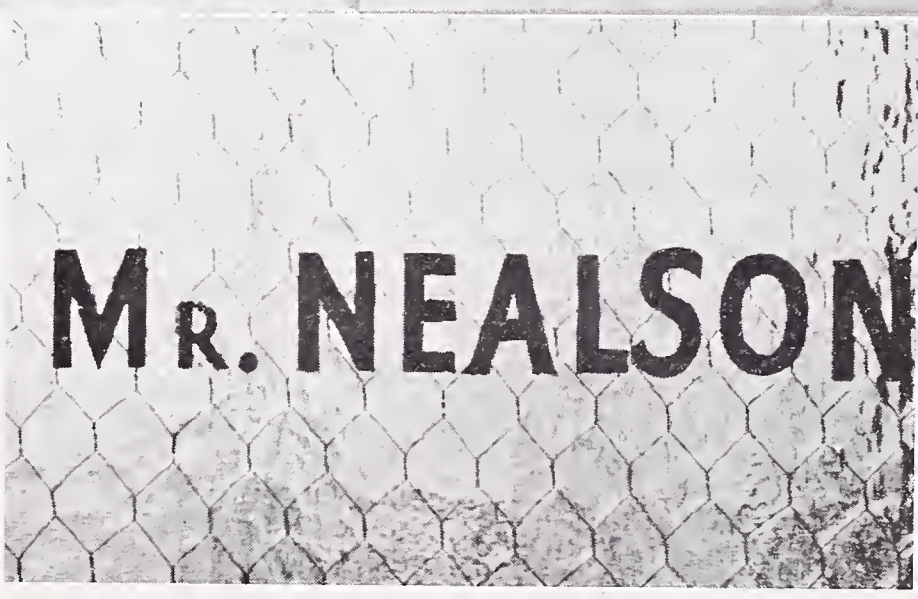
MR. NEALSON

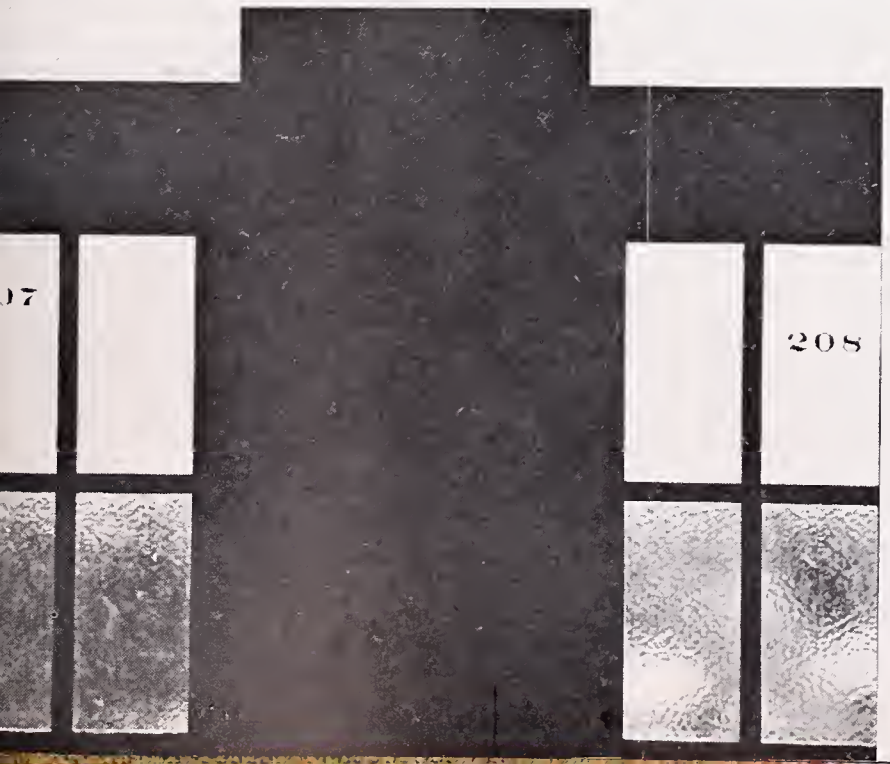
208

COMMUNITY
THEATER
LITTLE
THEATER

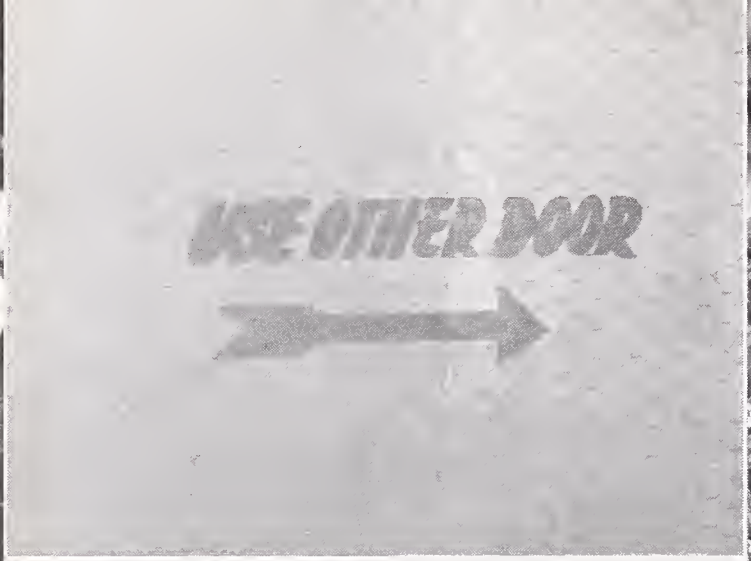
USE OTHER DOOR

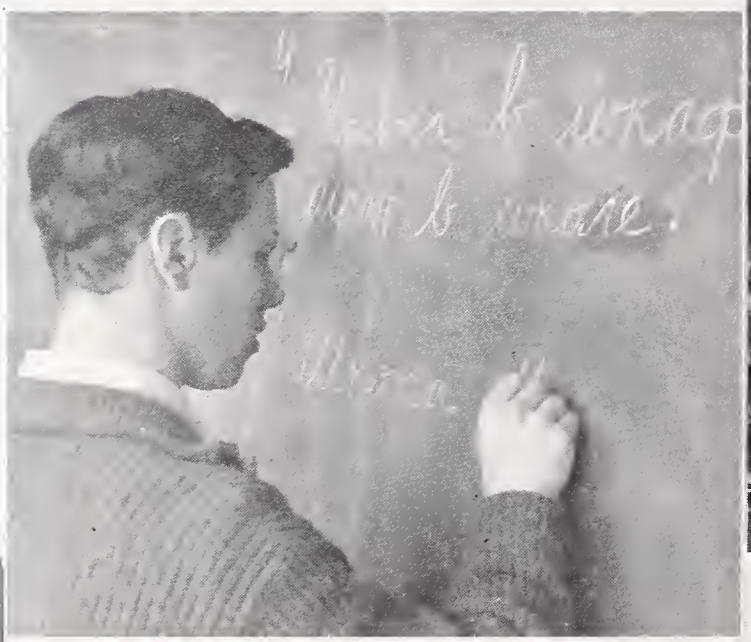

And she tried to fancy what the flame of a candle looks like after the candle is blown out.—Adventures in Wonderland.

A R T S

SENIOR PLAY

The Senior Class of Berkeley High School
presents

Le Bourgeois Gentilhomme
or
The Would-Be Gentleman
by Moliere

This production is dedicated to our principal
MR. ELWIN LeTENDRE,
in gratitude for his inspiration and guidance throughout the years
Director, Florence Schwimley

Cast in order of appearance

Composer ..... Bill Zemsky

Music Master ..... Steve Snider

Dance Master ..... Charles Pease

Lady Singer ..... Pat Farris

Monsieur Jourdain ..... Jim Paltridge

Lackeys ..... Joanne Philibosian, Chris White, Elaine Judah, Sally Hunt, Sandra Dieter, Chee Chee Winston.

Singers ..... John Adams, Bill Barker, Joyce Beeson, Sue Brown, Adrienne Elliott, Gene Hennen, Carol Higdon, Jesse James, Bill Johnson, Felton Josephs, Annyse Pickett, Debbie Silver, Pat Sandkuhl, Toni Williams, Cecilea Withers, Russell Young.

Minuet ..... Karen Anderson, Andy Benson, Glenda Dismuke, Nan Gallagher, Diane Gist, Elizabeth Higgs, Gail Hildebrand, Virginia Horning, Allan Kent, Kappy Kohler, Karen Kresich, Diane Lord, George Mitchell, Susan Oliver, Karen Perry, Ginny Samson, Karen Scott, Dave Stone, Ken Wilmarth, Mike Yarnold, Joan O'Neil, Wendy Phillips.

Fencing Master ..... Dave Gamba
Assistants: Ann Cravath, Eric Weill

Philosophy Teacher ..... Steve Stripp

Tailor ..... Peter Johnson
Tailor's helpers: Susan Malamuth, Carolyn Key, Nancy Blackaller, Susan Goodwin, Suzanne Warren

Nicole ..... Karin Erickson

Madame Jourdain ..... Liz Calkins

Dorante ..... Jim Hoopes

Cleante ..... Garth Burns

Covielle ..... Jim Shell

Lucille ..... Ellen Birnbaum

Dorimene ..... Gretchen Fretter

Cooks ..... Rhea Finlay, Annette Hyatt, Jean Kelly, Joan O'Neil, Wendy Phillips.

Mufti ..... Mike Riehl

Turkish Ceremony ..... Beverly Hines, Judy Titus, Margie Weck, Martha Benson, Susan Bettelheim, Joanne Bonkofsky, Nancy Camozzi, Barbara Canham, Lynn Cross, Carol Dietscky, Sandra Enkema. Lynn Farris, Ann Finlayson, Cassandra James, Nettie Marie Johnson, Mary Lou Keppel, Robin Kragen, Julie Land, Irene Lieban, Helen Maeshner, Carol Pierce, Marilyn Pricco, Pat Templeton, Estelle Zanders, Cora Choy, Dave Gamba, Ross Hambly, Dan Bartlow, Tom Hobbs, Bobby Jones, Larry Kennings, Joel Mellish, Fred Morgan, Dave Park, Wes Parker, Alvin Pradia, Joe Taylor, Dave Wescott, Bill Zemsky, Mike Yarnold.

Director ..... Mrs. Florence Schwimley

BHS BAND AND A CAPPELLA AT SQUAW VALLEY OLYMPICS

ELF

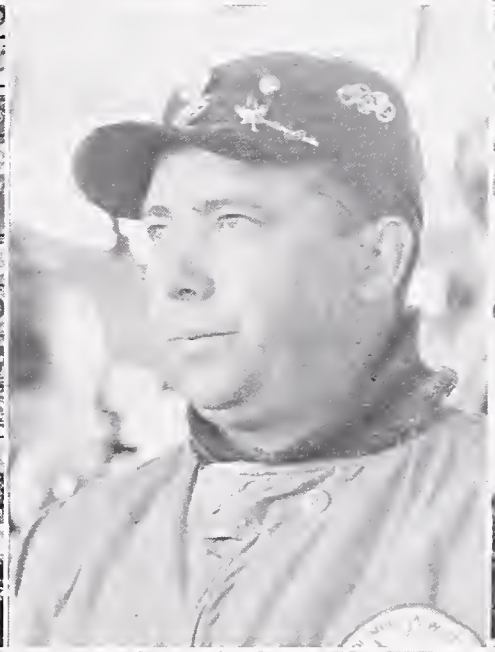

BERKELEY
HIGH
BAND

CONCERT BAND

"Spring '60!" These words will forever resound from the walls of A201, for this semester has been the greatest the band has ever seen. The big event, of course, was the VIII Winter Olympic Games at Squaw Valley. With the A Cappella, we left early Wednesday morning, February 17, in a caravan of five buses. However, Thursday was the big day. After rehearing—and freezing—all morning, we were honored by being one of two bands to stand in the very center of the Tower of Nations. We returned Friday night, after stopping off in Sacramento for a delicious buffet dinner.

The other major activity of the term was the Music Festival, held at Modesto on May 7. We also presented concerts at each of the junior highs, and gave a Spring Concert in the Park.

I would like to thank the band officers, Andy Benson, Bobby Jones and Ralph Newcom, for all the work they've done this term. And special thanks go to the man who has made all this possible, Mr. Bob Lutt.

DEAN MORGAN
President

DANCE BAND

This term's Dance Band started with a dismal outlook, because we lost five members, two of them section leaders, to graduation or programming conflicts at the change of the semester. However, with several sophomores coming in and everyone working extremely hard, the group has developed to where it is one of the best ever heard at BHS.

Our performances this term included the GA Dance, "Apple Blossom Time"; several assemblies, of which the Talent Assembly was one; and the junior concerts, given with the band.

I would like to thank Mr. Bob Lutt for his inspirational guidance and great efforts, which have made possible many of the things we have done and much of the success of the term. And I want to thank every member of the Dance Band for working so intensively. We have grown from twenty individuals playing together to a unit of twenty people. The cooperation and attitude, not to mention the musical improvement, have made leading this group one of the most enjoyable jobs I have even undertaken.

DEAN MORGAN
Student Director

CONCERT ORCHESTRA

This season has been one of the most ambitious in the history of the Concert Orchestra, both from the standpoint of musical experience and public performance.

The most important event of the season was the performance for the California Music Educators conference in Monterey, where the Orchestra played for a conductors' clinic and gave a separate forty-five minute concert.

In March, the Orchestra gave a special spring concert of its own in the Berkeley Community Theater, featuring not only the Orchestra itself, but some of its more outstanding soloists. In addition, the Orchestra has participated in the Northern California Orchestra and Band Festival in Modesto, where they received a "Superior" rating.

LARRY DUCKLES
Publicity Manager

CHAMBER ORCHESTRA

The Chamber Orchestra is a small group composed of the "elite" of the Concert Orchestra, where its primary function is to perform for the Operetta and the Senior Play.

This season was of particular interest in that the orchestra performed the incidental music, written by Richard Strauss, to Moliere's, "Le Bourgeois Gentilhomme," this semester's Senior Play.

In addition, the Chamber Orchestra has participated in the Northern California Orchestra and Band Festival in Modesto, where they received a "Superior" rating.

LARRY DUCKLES
Publicity Manager

AEOLIAN CHOIR . . . HARMONEERS . . .

BEL CANTO CHOIR

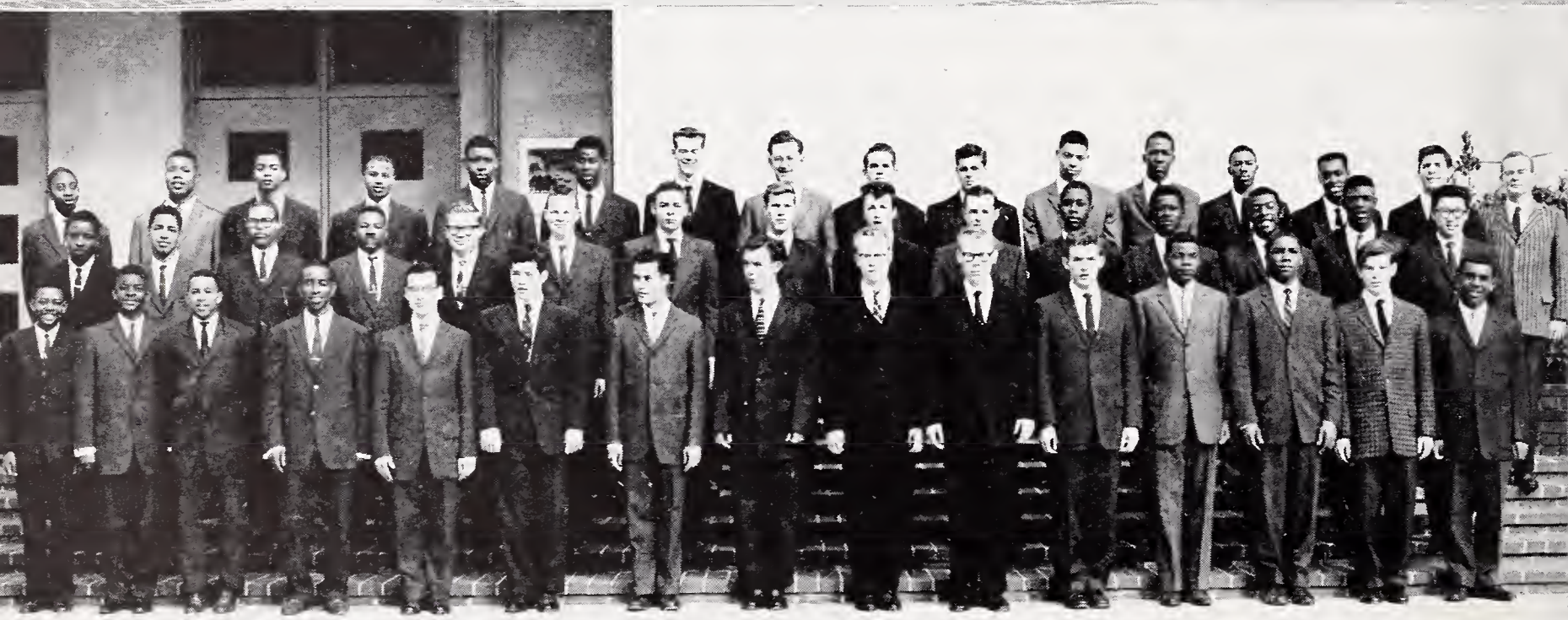

A CAPPELLA

SINGING GROUPS

A Cappella Choir

This has been the most varied and challenging season in the A Cappella Choir's recent history.

A special patriotic program, FREEDOM IS OUR BUSINESS, opened activities early in the semester, taking place Friday evening, February 12 in the Community Theater.

February 17, 18, and 19 were spent taking part in the Opening Ceremonies of the VIII Olympic Winter Games.

In the month of April, the Choir was scheduled for six very important performances, and at the present time is preparing for singing at graduation on June 17. Officers of the Choir were President, Gene Hennen; Vice-President, Bill Barker; Secretary, Dianne Lord; Treasurer, Russel Young; Librarians, Pat Farris, chairman, Paula Davenport and Margie Weck; Robe committee: Beverly Hines, chairman, Kathy Allen, Bill Johnson, and Felton Joseph; Accompanists: Garnel Copeland and Hiro Imamura.

Aeolian Choir

The Aeolian Choir was again up to full strength this term, numbering 80 members. Repertoire included **Ave Maria** and **Song from Ossian's Fingal** by Brahms; **The Birth of Moses,** by Lockwood; and compositions by Joseph Clokey, Marcel Frank, Karl Ahrendt, and Horace Samuels. Officers of the Aeolian Choir were: President, Sandy James; Vice President, Theon Berkley; Secretary-Treasurer, Gayle Evans; Librarians: JoAnn Goble, chairman, Sara Smith and Ann Sarzin; Robe committee: Barbara Beach, Janice Black, Virginia Fischer; Accompanists: Christine Ghiorso, Betty Quan, and Garnell Copeland.

Harmoneers

With 48 members, the largest number in the group's history, The Harmoneers started the spring semester auspiciously. Keeping a steady eye on the main objective, the C.M.E.A. Choral Festival, the group worked on a wide variety of repertoire including three 18th Century English **Glees;** Beethoven's **Contemplation; To Music** by Schubert; the **Navy Hymn;** and the folk songs **Black Is The Color Of My True Love's Hair, Hullabaloo-Belay,** and **Good News!**

The officers of the Harmoneers were President, Felton Joseph; Vice-President, Garnell Copeland; Secretary-Treasurer, Frank Fox; Accompanist, Garnell Copeland; Librarians, Clarence Walker, Jess James.

Bel Canto Choir

Newly organized this term, the Bel Canto Choir has already made a name for itself.

DMS COUNCIL

FRONT ROW, left to right: Ralph Newcom, Rebecca Poole, Mr. Ehlers, Susan Oliver, Garth Burns, Karen Reickson, Mark Duggan. BACK ROW: Dianne Lord, Tom Goetzl, Tina Loney.

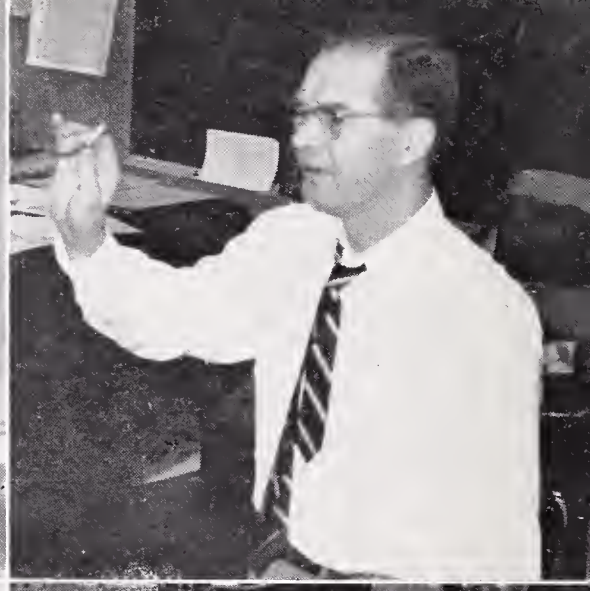

BERKELEY HIGH SCHOOL
CONCERT ORCHESTRA
AND
BEL CANTO CHOIR

SPRING CONCERT

BRAHMS VARIATIONS ON A THEME OF HAYDN

J.S BACH CONCERTO FOR FOUR PIANOS
SOLOISTS GARNELL COPELAND
KRISTINE GHIORSO
JULIE LAND
SUSAN WOOD

J.S BACH FOURTH BRANDENBURG CONCERTO
SOLOISTS RICHARD WATSON
LARRY DUCKLES
MELISSA FOSTER

PERGOLESI STABAT MATER SELECTIONS

BERLIOZ HAROLD IN ITALY.

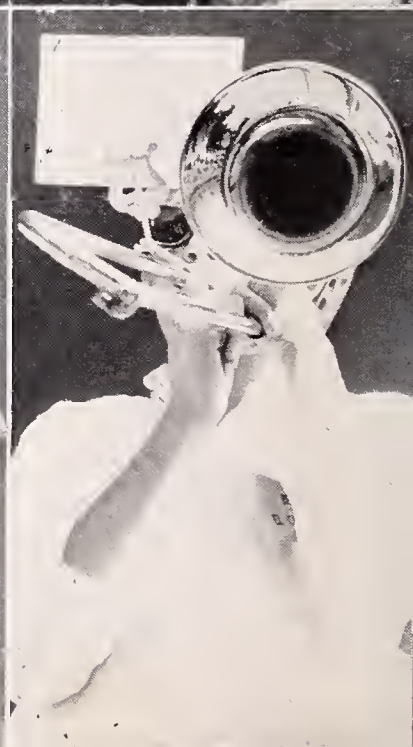

"Now! Now!" cried the Queen. "Faster! Faster!"—Through the Looking Glass.

S P O R T S

BLOCK B

As another semester draws to a close I would like to express my appreciation for the opportunity afforded me to work with you and serve as your representative on the BOC.

Selling orange bars at basketball games and track meets, as well as being a service to the school, gave us the necessary finances for our annual dinner at which we reviewed the activities of the term.

Extension of gratitude must go to our sponsor Mr. Wilson for his noteworthy organizational help and my fellow officers Harry McCalla, vice president; Tom Hobbs, secretary-treasurer; and Bob Bramwell, sergeant-at-ams.

Thank you,
DAVE STONE
Block "B" President

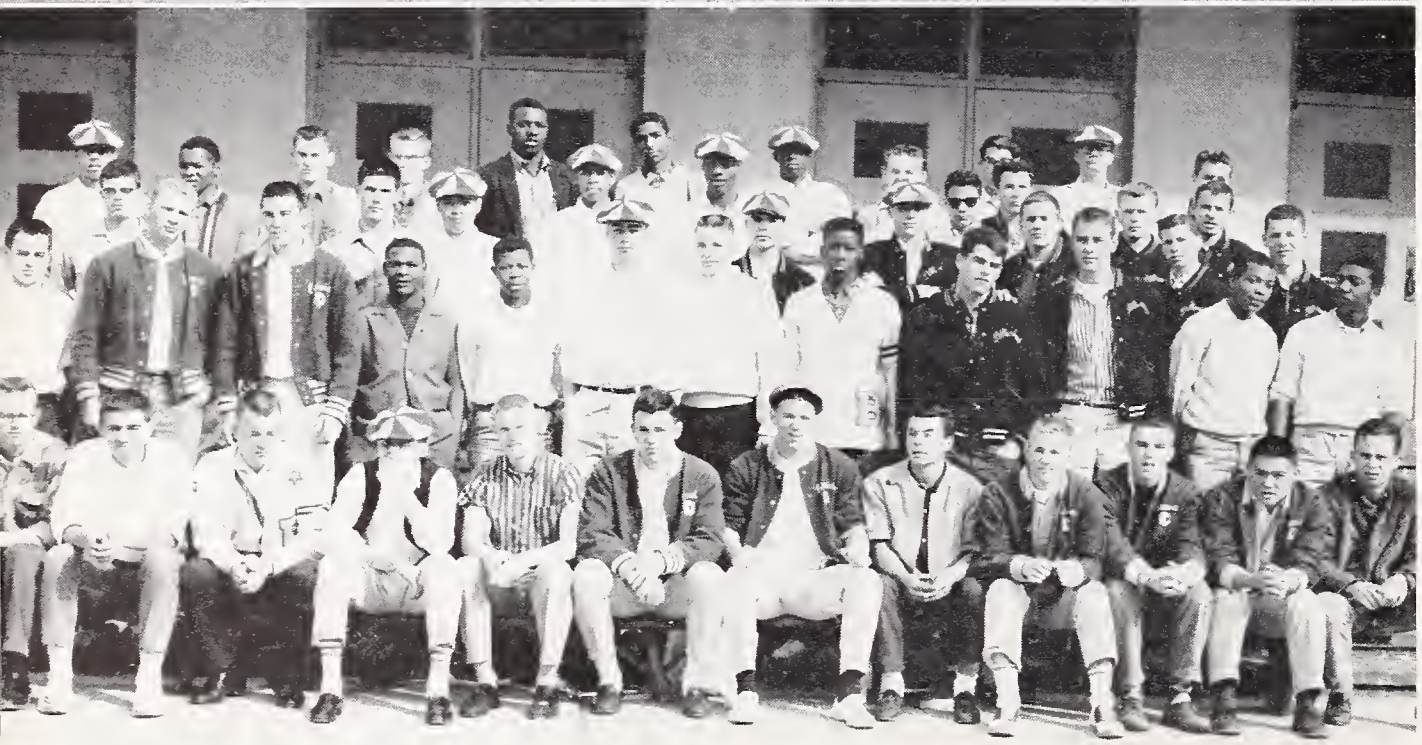

CIRCLE B

This past semester the Circle "B" members have shown great interest in sports by their participation in swimming, baseball, and track.

Some of the activities the Circle "B" Society is engaged in were the presentation of the Emil Lamar Scholarship, the swim team vs. the faculty swim meet, and the Circle "B"-Block "B" Dinner.

I would like to thank Tom Meyer (vice-president), Dennis Thornton (secretary-treasurer), Ken Yanagi (sergeant at arms), and above all our sponsor, Mr. Gomez, for their help this past semester.

It has been a great privilege, as well as a pleasure to serve you as your Circle "B" president. I again wish to thank those who helped me so much.

JOHN BARGMANN
Circle "B" President

BOYS' P.E. TEACHERS

FRONT ROW, left to right: Mr. Moffett, Mr. Erickson, Mr. Gomez. BACK ROW: Mr. Wilson, Mr. Davies, Mr. Scott, Mr. Hensley, Mr. Hacker.

BASEBALL

The 1960 edition of Coach George Wilson's Varsity baseball team showed a lineup sprinkled with returning lettermen and boys playing their first year of varsity ball. Of the starters, four boys, Harold Gilson, Tom Fife, Jim Couch and Walt Dixon won letters in previous years. Senior pitcher Rich Colbert got his first opportunity at a starting role and pitched well. Sophomore Gene Nakamura and Senior John Allen, Charlie Carter and Dick Gayer filled out the starting lineup. Sophomore pitcher Mike Barckman performed well in limited appearances and is a fine prospect for the future.

During the practice season, Coach Wilson experimented with the younger boys and the team lost a few games through inexperience and bad breaks. After he set his lineup, the team began to jell, and through the pitching of Colbert and Gilson and the hitting of Couch, Gilson, Fife and Dixon, the club looked like a strong contender of the title which BHS has won for the past two years.

The J.V. team, coached by Palmer Whitted, is composed of Sophomores and Juniors who are gaining experience toward the varsity. The team is well balanced and should provide a sound nucleus for next year's Varsity. Some of the J.V.s include: Witten, Petersmeyer, McCray, Cooper, White, Cordova, Libbey, Mueller and pitchers Neely and Bovich. (J.V. photo on page 85.)

VARSITY BASEBALL

BASKETBALL

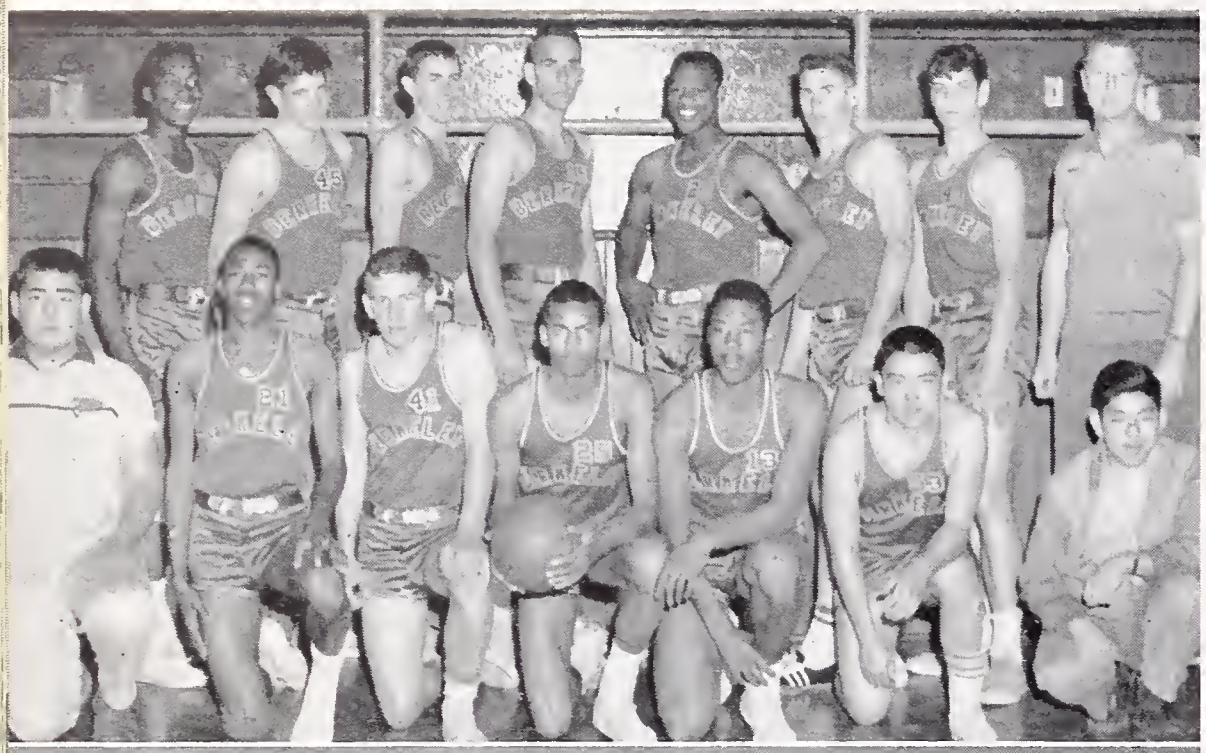

VARSITY

The 1959-1960 Varsity Basketball team had quite a successful season in which they finished second to Richmond in the Northern Alameda County Athletic League. In practice games the Jackets defeated all opponents until they traveled to Fresno where they were defeated twice, 49-47 by Fresno High and 61-40 by Roosevelt High.

In league play the Jackets finished with a 4-4 record, placing them second. The over-all record of 17-7 gave the Jackets an invitation to the Gridley Tournament where they placed second for the second season in a row. Vallejo beat them in the finals.

J.V.

The J.V. Basketabll team finished the season in second place behind El Cerrito. The young Jackets finished the season with a record of eight wins and four losses.

The team played 17 games during the season in which Joe Thompson, Mel Pierre, Don Jackson, Leo Siepert and Skinny Harris made the squad quite strong.

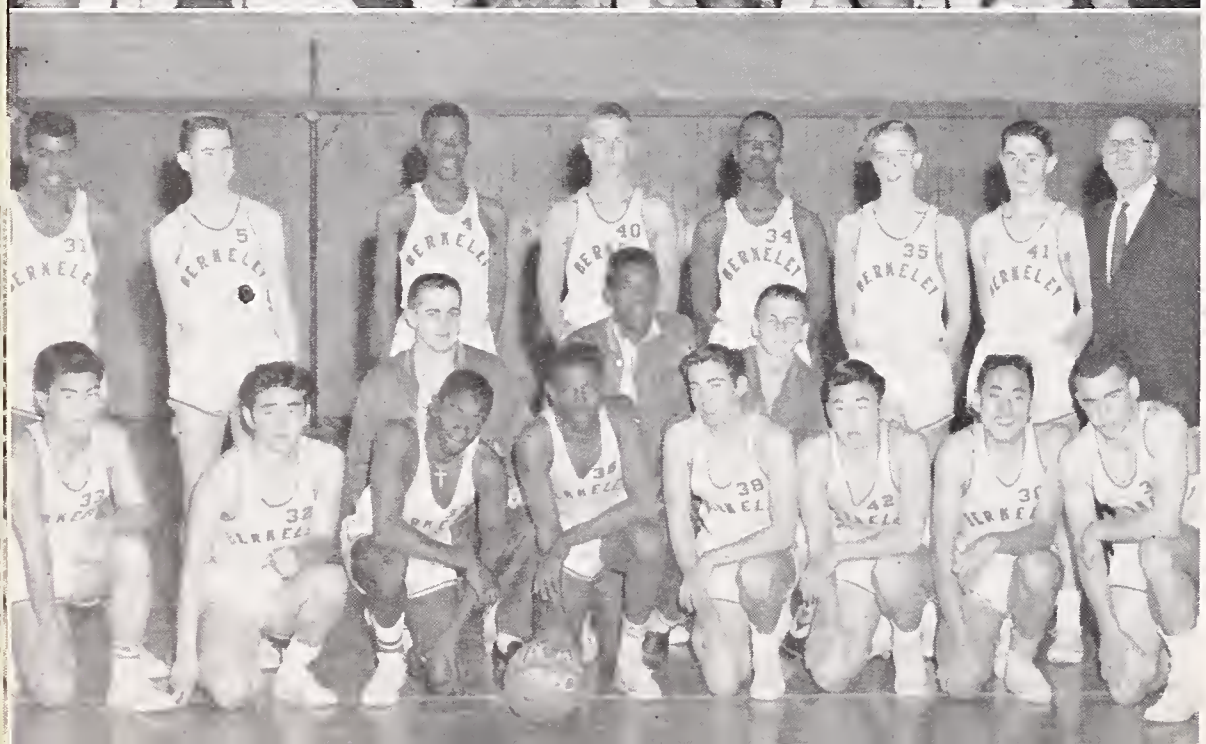

"B"

Hail the champions of the NACAL "B" competition. Coach Elgin Erickson started the season with only two returning lettermen and after a shaky start the Bees developed into a team that suffered only one league defeat.

The strong bench which forms next year's team helped the Bees get through many important victories.

Charlie "Rifleman" Clemmons, the team's captain and M.V.P. recipient, edged out Kats Nomura, Ron Takahashi, and Steve Schwarz in the scoring.

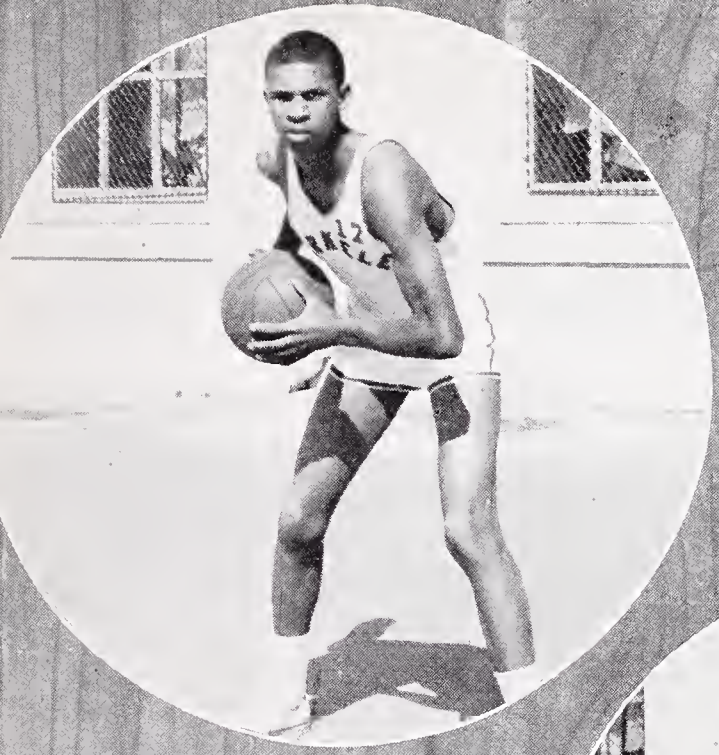

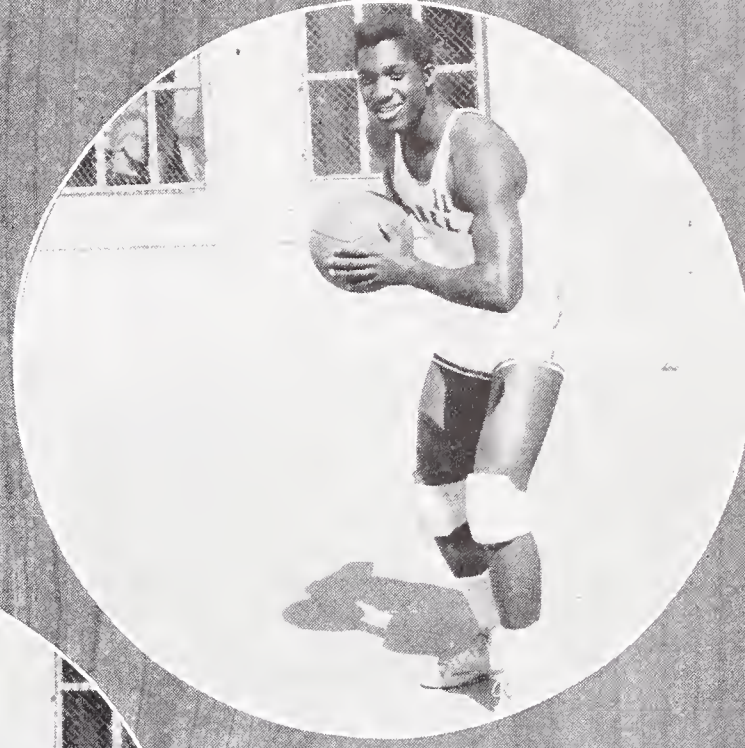

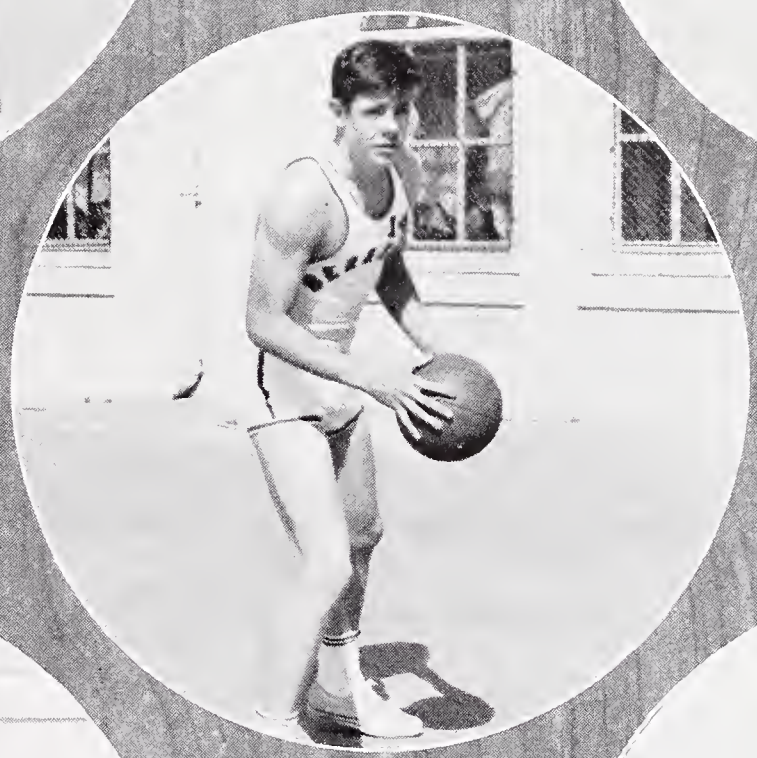

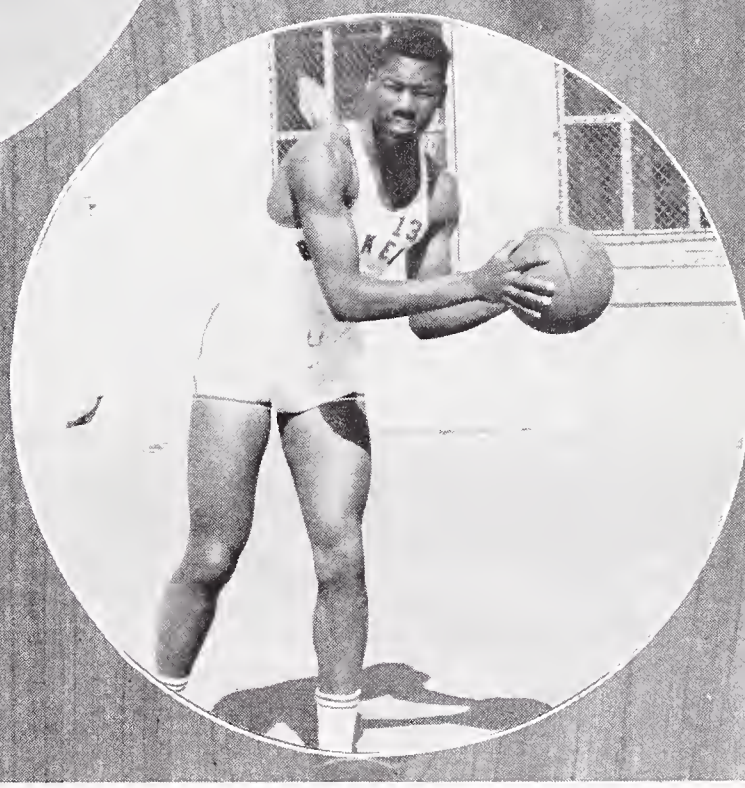

WALT DIXON, guard
FELTON JOSEPHS, forward

NORMAN RANDOLPH, forward

CHARLES WILLIAMS, guard-forward
HAROLD GILSON, center

VARSITY BASKETBALL 1959-60 SEASON

PRACTICE GAMES	Berk.	Opp.
Castlemont	59	53
Monterey	56	50
Lincoln	68	48
Las Lomas	45	44
Clayton Valley	66	56
Bishop O'Dowd	55	52
Oakland Tech	47	34
Washington (S.F.)	49	39
Fresno	47	49
Roosevelt	40	61
Miramontes	34	33
Alumni	48	45

LEAGUE GAMES	Berk.	Opp.
Alameda	49	42
Ells	50	60
El Cerrito	54	41
Encinal	46	43
Richmond	35	55
De Anza	43	48
Alameda	46	55
Ells	63	62
El Cerrito	49	46
Encinal	62	40
Richmond	56	70
De Anza	51	37

17 win 7 loss season

Graduating Lettermen

MATT BAGGETT
Football and Track

CHARLIE CARTER
Baseball

ROGER CHICKERING
Tennis

CHARLIE CLEMONS
B Basketball
RICHARD COLBERT
Baseball
WALT DIXON
Basketball and Baseball
GEORGE DUFF
Tennis

TOM FIFE
Baseball
BOB FRONIES
Football
RICHARD GAYNER
Baseball
HAROLD GILSON
Basketball, Baseball

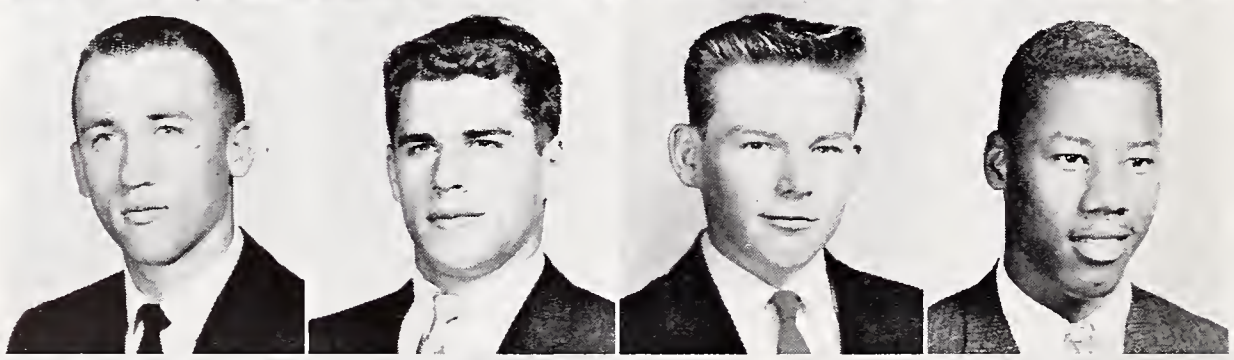

ROSS HAMBLY
Swimming
DON HAWKER
Swimming
DAN HIRANO
Swimming
TOM HOBBS
Football

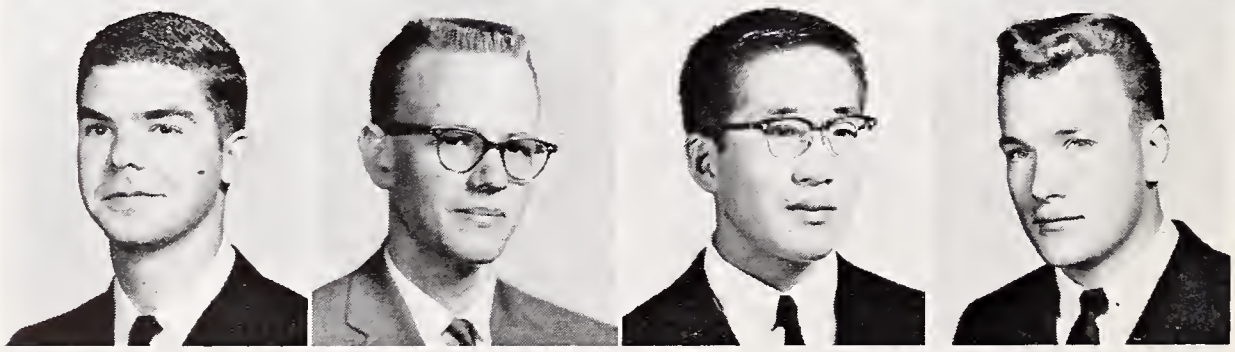

VERNON JAMES
Football
FELTON JOSEPHS
Basketball
ALLEN KENT
Basketball
JOHN M. LEWIS
Swimming

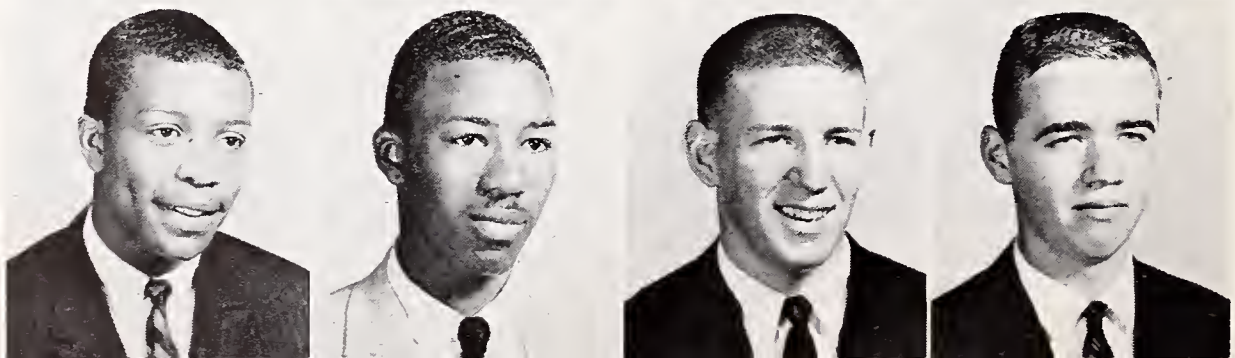

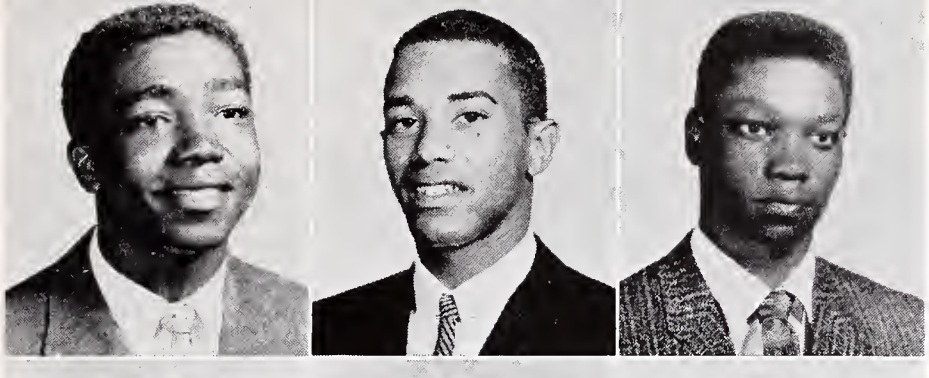

SIMMEON LEWIS
Football

McARTHUR LYONS
Track

LEROYMacFADDEN
Football

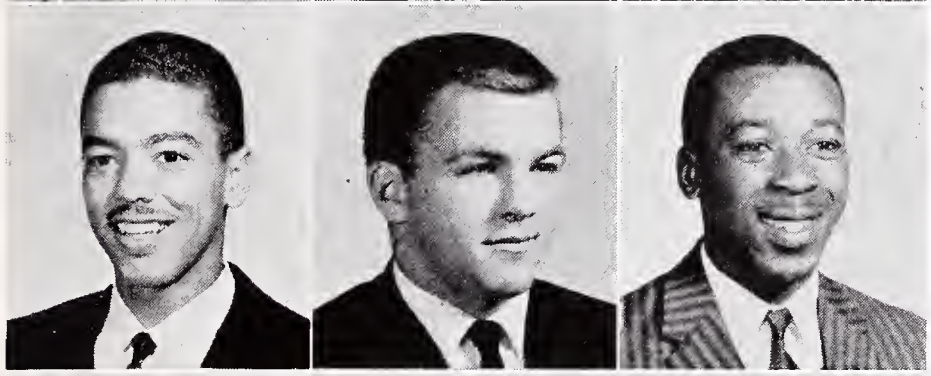

HARRY McCALLA
Track

MIKE McGRATH
Football

LESLIE MILLER, JR.
Baseball

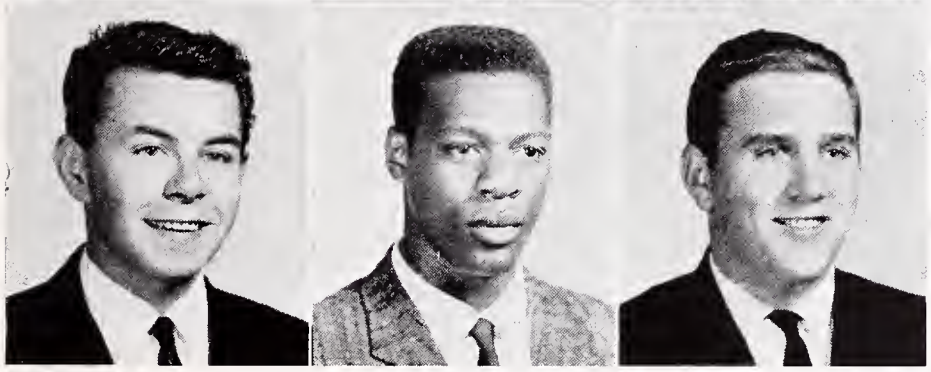

NICK NEALE
B Track

THEARDIS NELSON
Basketball

DAVID PARK
Swimming

ALLAN PIERCE
Tennis

MARK RUSS
Football

PETE SHIPP
Swimming

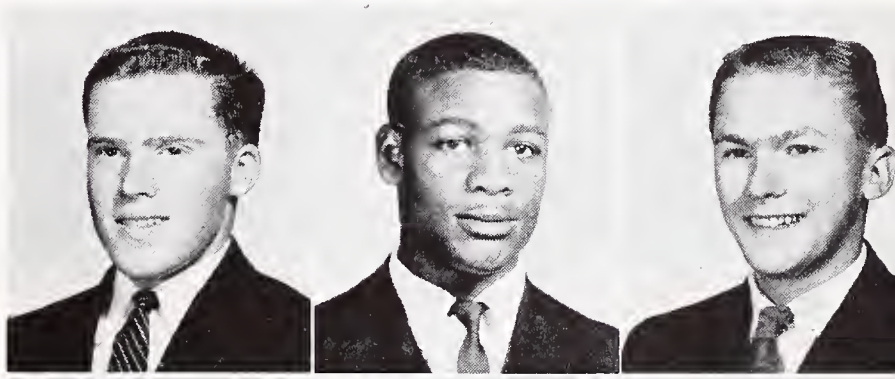

JIM SILVERIA
Baseball

ANDY SLEDD
Track

DAVID STONE
Track

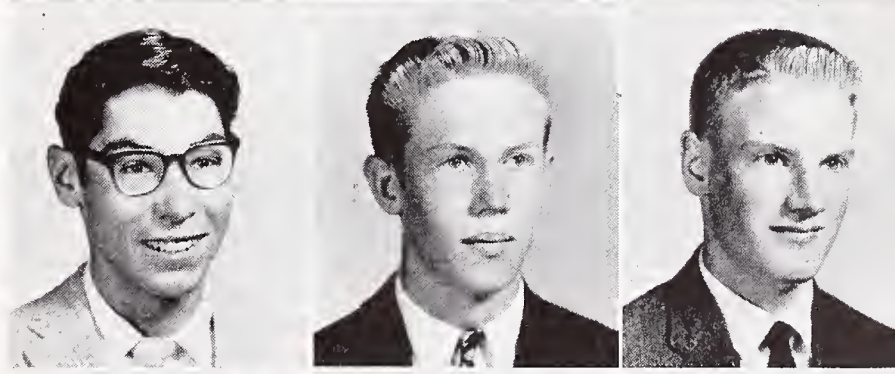

BOB THORNBURG
Football

KEN WILLMARTH
Swimming

KEN YANAGI
B Basketball

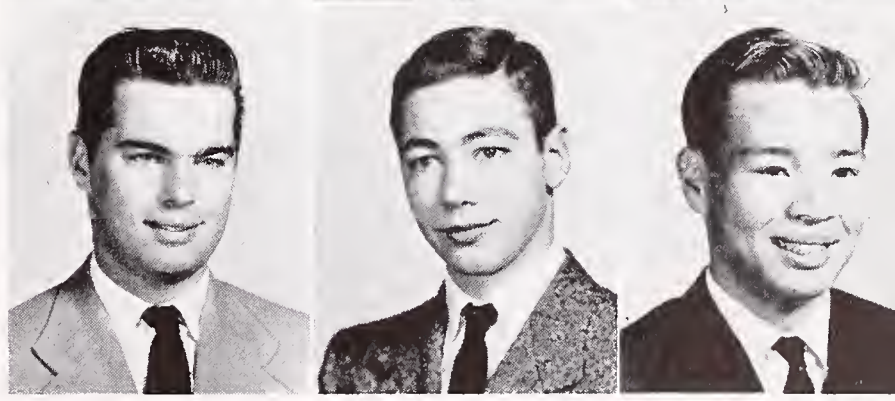

TENNIS

The BHS Tennis Team, under the able direction of Fred Moffett, is in the commanding position of sweeping the NACAL championship. With half the schedule completed, Berkeley led with a 3-0 mark. BHS should complete the season undefeated in League play.

On the entire season the netters stood with an excellent 5-2 mark. The upended Los Lomas, Alameda, Harry Ells, Richmond, and Acalanes while losing to Miramonte and Acalanes.

This term's outstanding members were Nick Hoogs, Roger Chickering, Al Pierce, John Wells, George Duff, and Steve Morgan. Other members were Tom Boyden, Gene Cantin and Mike Hansen. Hoogs, Morgan, Boyden, Cantin and Hansen will return next year to make next season a probable winning one.

GOLF

Berkeley High's varsity golf team swept to a successful season under Coach Elgin Erickson in 1960. The top six golfers, who played most of the matches were Steve Eickert, Dave Elkins, Dave Hudspeth, Paul Wilcox, Leonard Leggett, and Jim Shell.

All home matches were player at the Richmond Country Club and all matches were on Mondays. The matches were played on a stroke basis, which means that the team with the lowest scores wins.

The future of the team looks very bright because three of the top six, Dave Elkins, Leonard Legget, and Paul Wilcox, will be back next year.

TRACK

The Spring '60 edition of the Jacket spikers found them getting off to a relatively slow start as Coach Rich Hacker experimented during the first part of the season to discover the right combination for another Berkeley powerhouse.

Record setters for the Jackets were: Mac Lyons, 18.9 lows; Harry McCalla, 1:55.4 880 and 4:18.0 mile; and the state's best shot-putter, Matt Baggett, 60′ 8″.

Kinchen and Bolden may break records before the season's end but they along with Stone, Douglas, and Halton will be missed by Coach Hacker who will have Agrusa, Fiske, Harris, Peppin and Williams back.

As this copy is going to the press before the season is over, many of the times and records may be bettered by the end of the season.

The Varsity won the ACAL meet.

"B" TRACK

The "B" thinclads started to jell near the end of the season after suffering a mediocre first half. Coach Hacker brought the team along slowly and molded it into a machine with the following athletes as vital cogs of the machine:

HH—Russ, Icanberry; 660—Young, Montano, Haynes; 75—Kent, Williams, Cook; 330—Raymond, Williams, Chambers; LH—Russ Icanberry; 150—Raymond, Kent, Chambers; 1320—Noyes, Fong; BJ—Raymond, Russ; HJ—Cook; PV—Jones; SP—Sanchez; D—Sanchez.

Coach Hacker looks forward to the development of Gerald Russ, Wilbur Williams, and Larry Raymond into future track stars on the varsity next year.

VARSITY SWIMMING

The Varsity Swimming team experienced one of its most successful seasons so far by ending up with 10-3 record. The powerful Jackets overpowered such perennially strong school as Sequoia, Acalanes, Las Lomas, and the California Frosh. Led by team captain Ken Willmarth, the Jackets suffered losses before Bellarmine, Alameda, and San Leandro, all by close scores.

Many outstanding swimmers appeared on Coach Caesar Gomez' team, including such consistent winners as Lowell Yamashita, Larry Flick, Dick Jacobberger, Tom Jochums, and Ilkka Suvanto.

Graduating lettermen include Pete Shipp, Don Hawker, Ken Wilmarth, and Steve Beach.

The Varsity placed second in the ACAL meet.

BEE SWIMMING

This year the Bee Swimming team, coached by Mr. Tom Parker, was one of the strongest groups in the ACAL. Led by such swimmers as Leonard, Feldman, Jacoby, Scherr, and Pereira, the Bees managed to take the majority of their meets, setting new pool and school records in such events as the 100 yard individual medley and the relays. The actual size of the Bee team indicates that they will be a dominating power in next year's competition. Graduating team members are Dan Hirano and Fred Morgan.

The Bees won the ACAL.

VARSITY GYMNASTICS

In its first year the Varsity Gymnastics team won 2 and lost 3 to finish fifth in the Northern California Gymnastic League. The Junior Varsity had a 4 and 1 record in League competition.

The most consistent point makers for the Varsity were Glen Jackson, Mike Brown, James Gardner and Captain Norman Nakahara.

INTRAMURAL BASKETBALL

The Intramural Basketball Program started out very actively this term as boys competed every Monday, Wednesday and Thursday.

The Intramural Program allows the participants to workout and release the tension that acmulates after every school day.

The tough top flight competition offered by the program allowed valuable experience for prospective Varsity, J.V., and B players.

The basketball coaches have also used the program to determine the caliber and potentiality of future stars. The program was directed by Coach Elgin Ericksen.

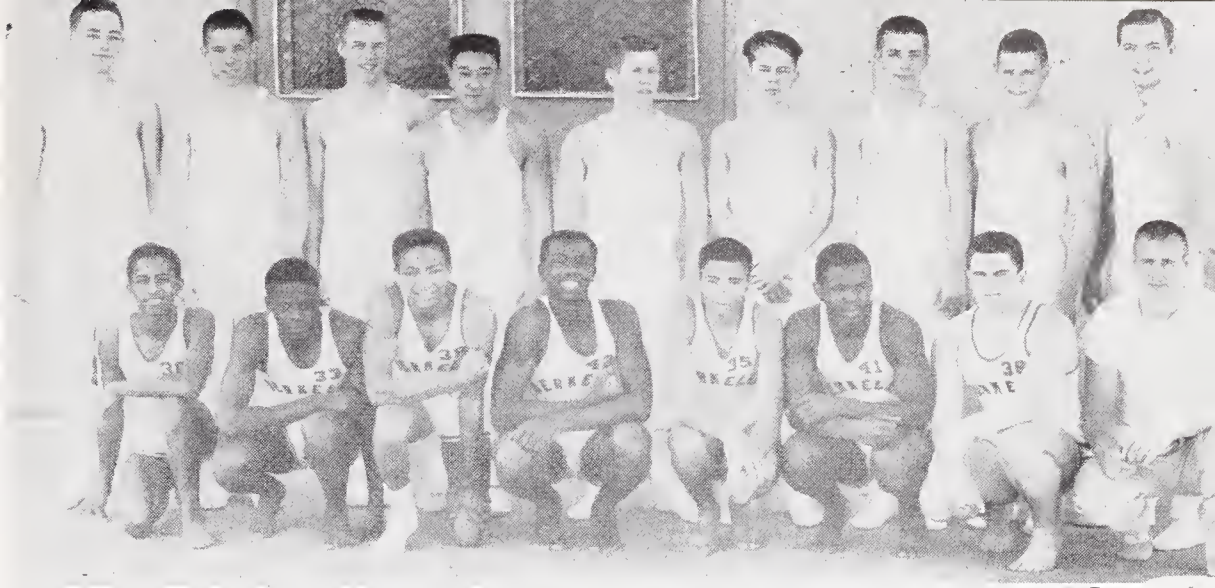

J.V. BASEBALL

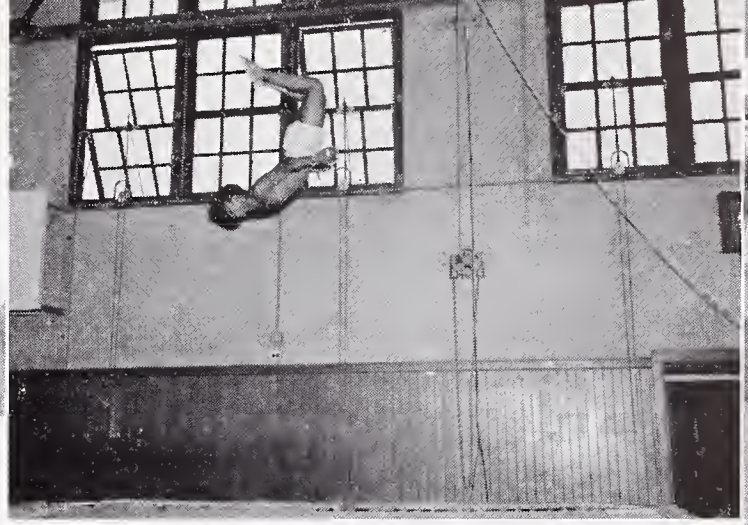

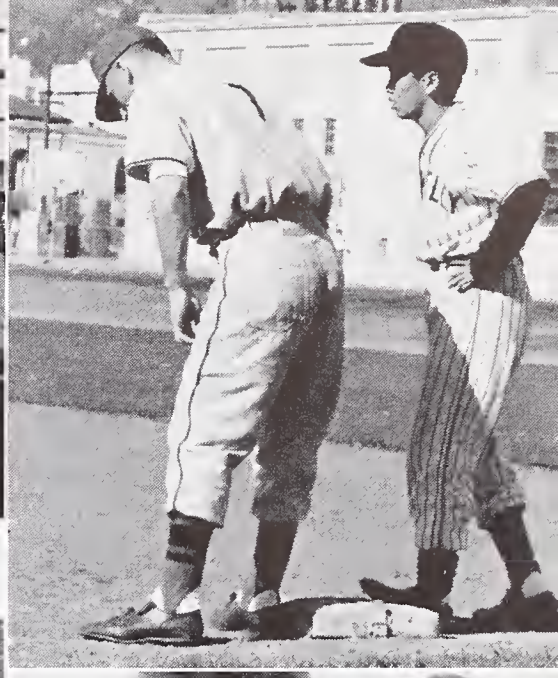

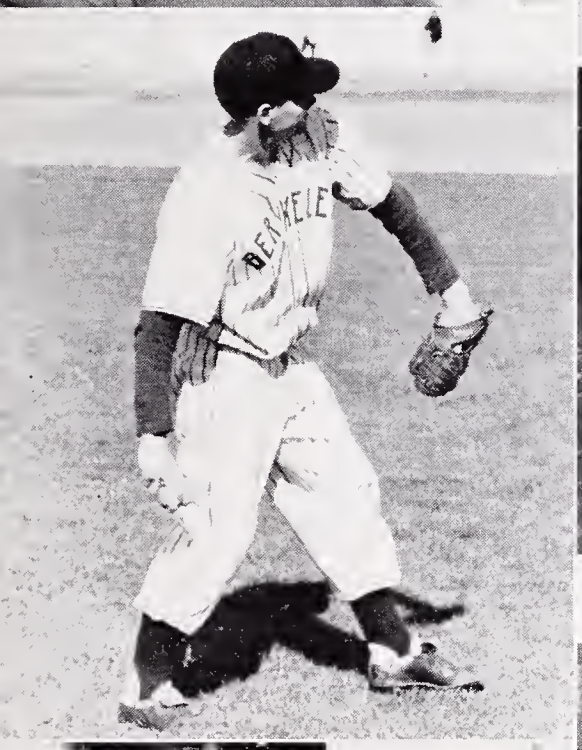
BERKELE

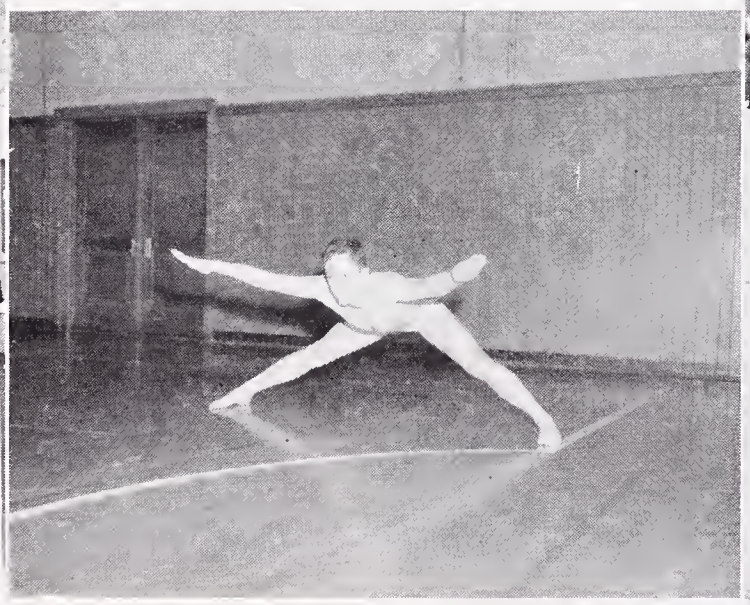

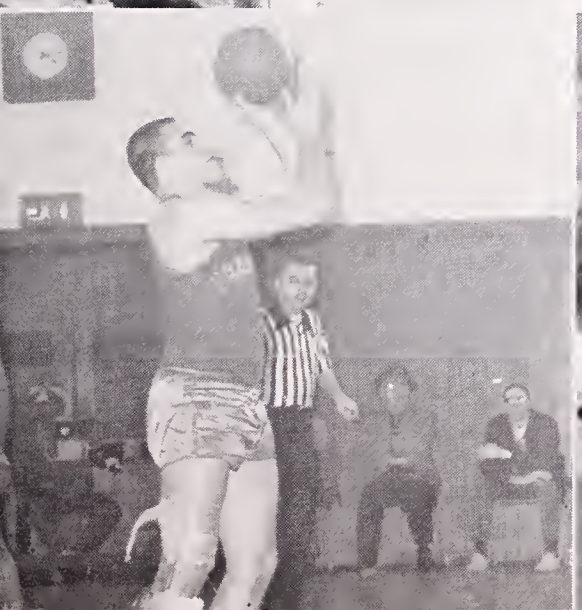

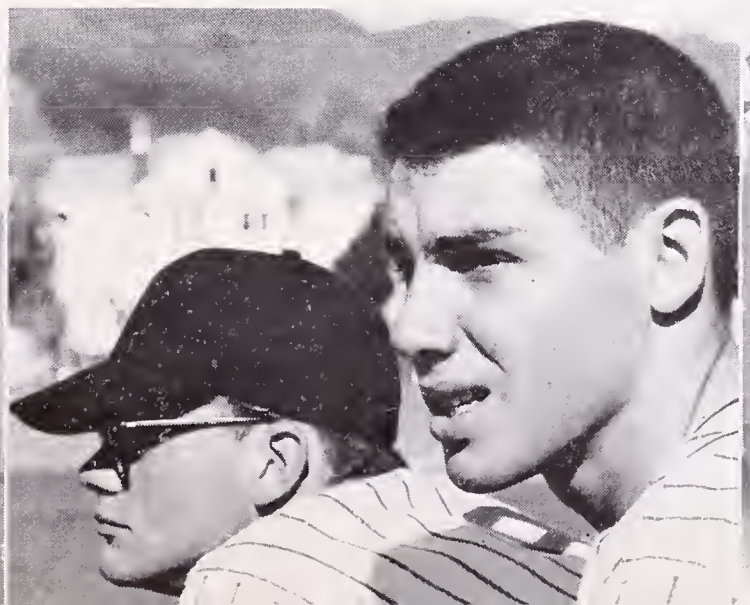

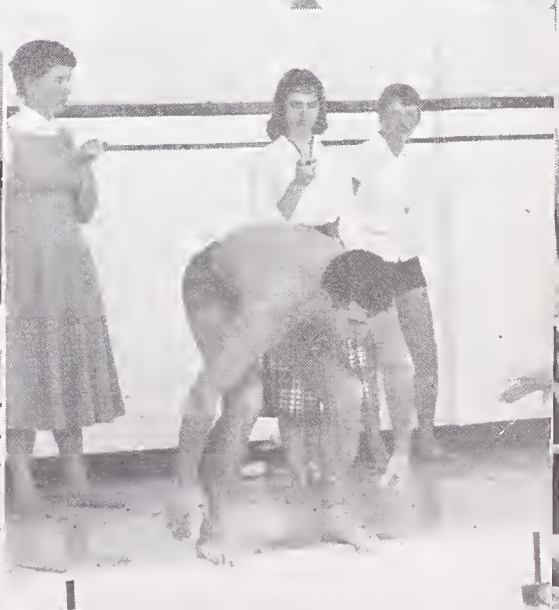

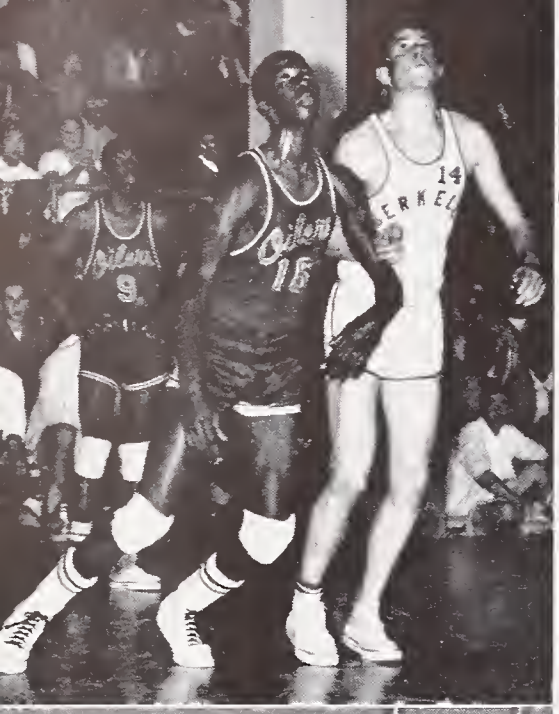

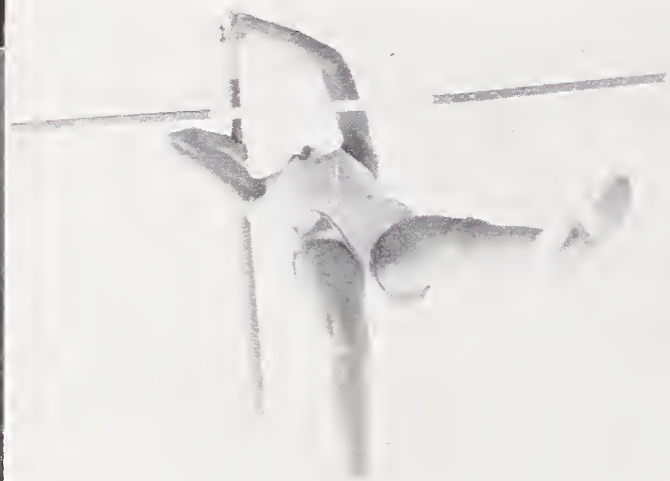

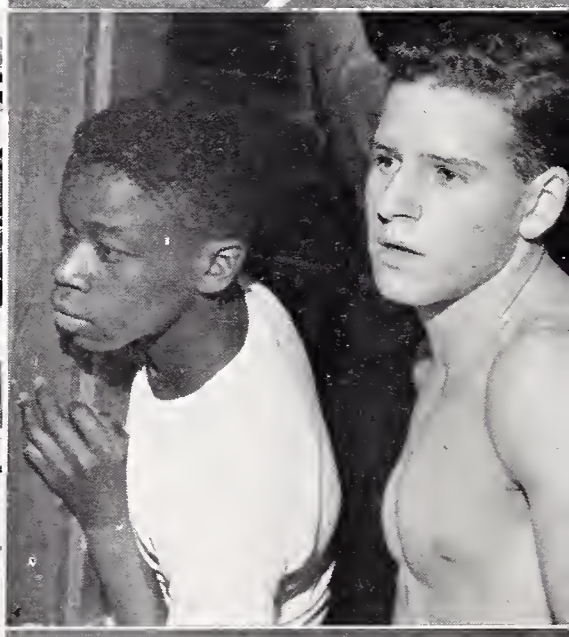

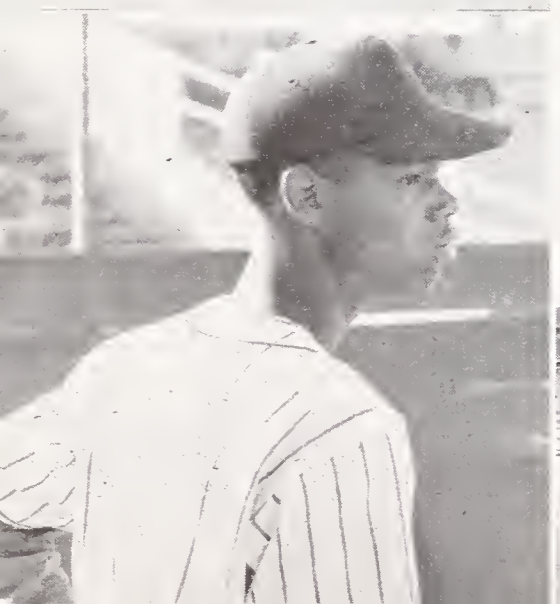

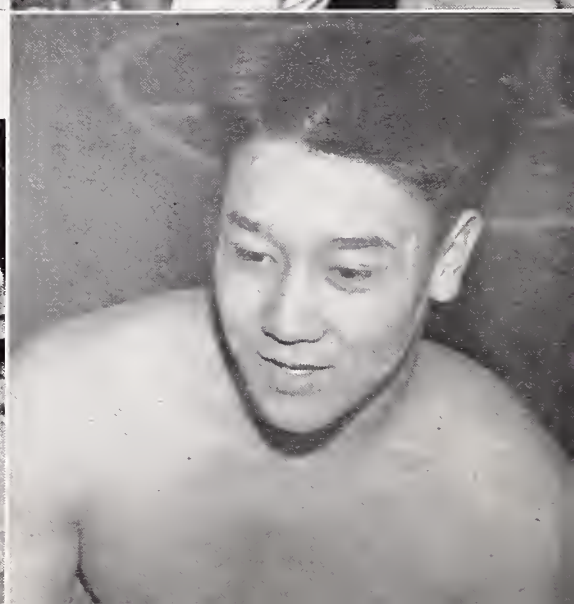

G. A. A.

The Girls' Athletic Association has been headed by a very enthusiastic and efficient council this semester. I would like to thank those who have made my term as G.A.A. president an experience that I shall never forget. I recognize and especially express my gratitude to Mrs. Yukie, G.A.A. sponsor; Kathie Wuertle, vice president; Lynn Guffy, secretary; Barbara Daily, treasurer; and to all of our faithful faculty sponsors.

The membership of G.A.A. has increased steadily this semester with the addition of new activities. The Council has endeavored to stimulate a greater cross-section of members by presenting a versatile program. The activities have been expanded to include a weekly column in the Jacket entitled "Gym Shorts," written by Patricia Sandkuhle and compiled by the Physical Education Teachers and the Council members.

I hope that the "Swim Show" and the G.A.A. Picnic will become important parts of every semester's calendar in the future and that the semi-annual Slumber Party will be a welcomed activity to all Berkeley High School Girls. The tournament program this semester has included interclass competition in basketball with a week set aside for the Championship playoffs. The Northern California Badminton Association held its annual tournament in the Berkeley High School Gymnasium as usual with girls from G.A.A. acting as hostesses.

I consider it an honor to have served as G.A.A. president and I sincerely wish my new successor the best of luck next semester. May G.A.A. always prosper in its endeavors and become one of the most important factions of every girl's life.

Most humbly submitted.
ROBERTA LOGAN
G.A.A. President Spring 1960

G.A.A. COUNCIL

FRONT ROW, left to right: Audie Bock, Louise Cornish, Mary Brokaw. CENTER ROW: Barbara Daily, Kay Fox, Roberta Logan, Lynn Guffy, Kathie Wuertele. BACK ROW: Rhonda Wilson-Reid, Beth Moorehead, Dolores Turner, Janie Davis, Cathy Carney, Mrs. Yukie.

GIRLS' P.E. TEACHERS

FRONT ROW, left to right: Mrs. Parker, Mrs. Gregerson, Miss Varley, Mrs. Sparks. BACK ROW: Mrs. Yukie, Miss Eklund, Mrs. Wellington, Miss Mueller.

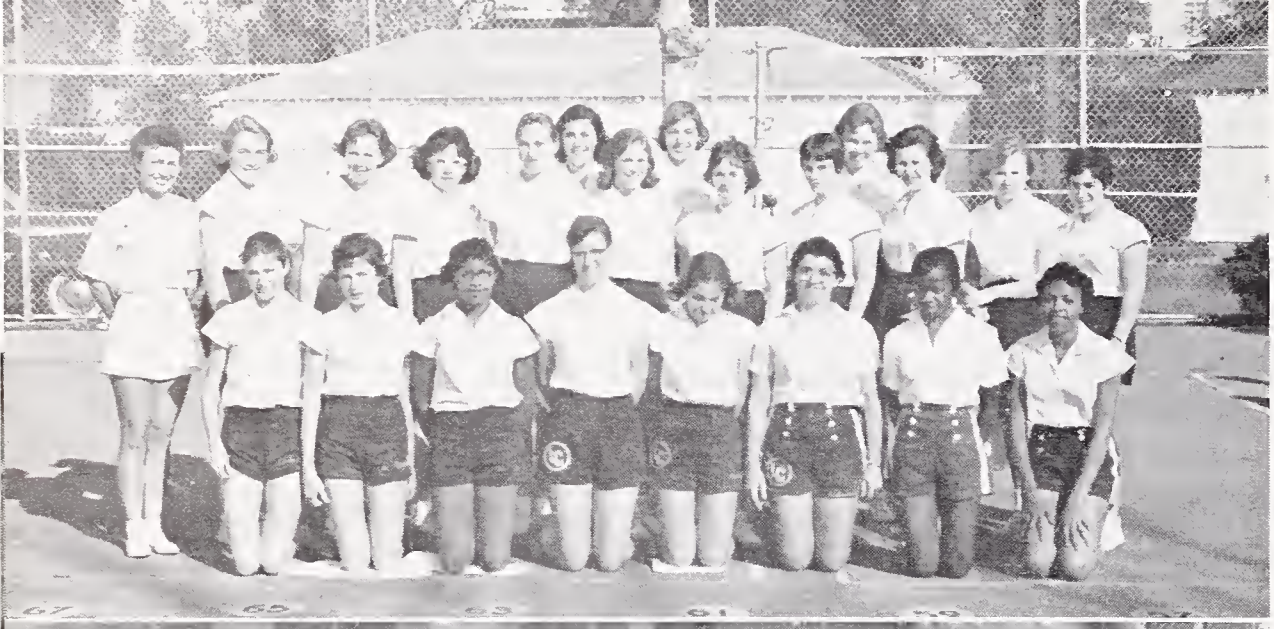

LEADERS GROUP
Sponsor: Mrs. Jean Gregerson

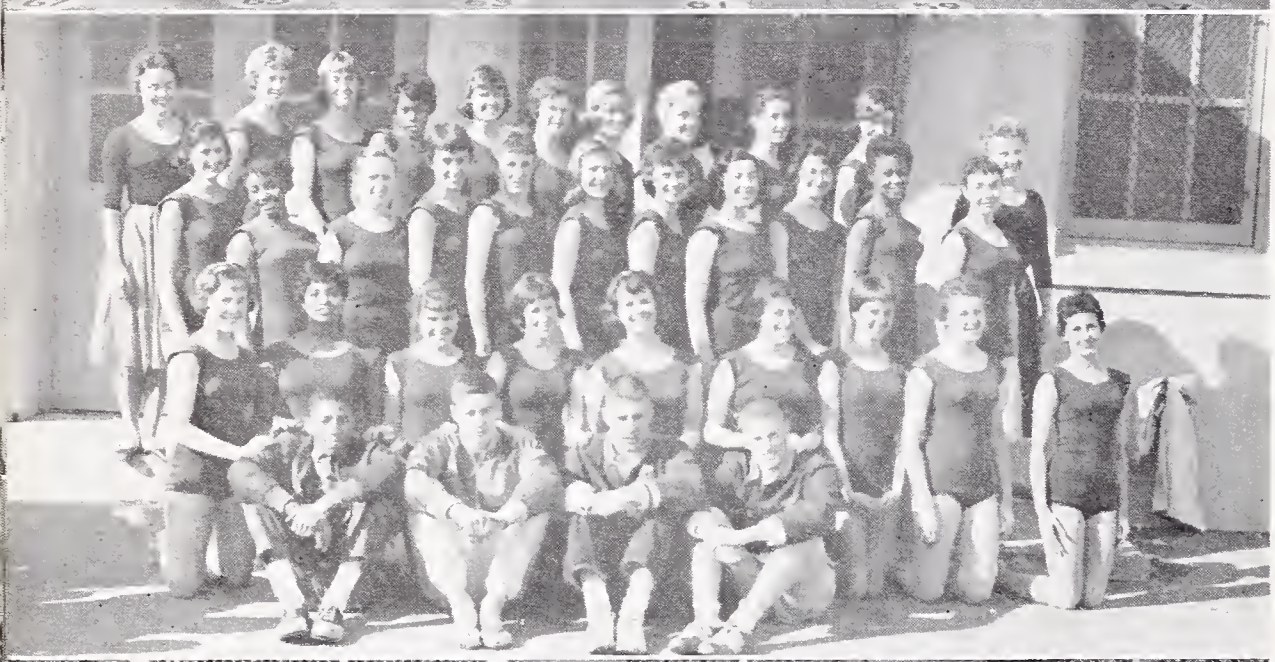

DANCE CLUB
Sponsor: Mrs. Ingrid Sparks

RECREATIONAL SWIM CLUB
Sponsor: Miss Frances Varley

VOLLEYBALL CLUB
Sponsor: Mrs. Eleanor Yukie

BADMINTON CLUB
Sponsor: Miss Janet Eklund

BASKETBALL CLUB
Sponsor: Mrs. Sally Wellington

SWIM CLUB
Sponsor: Miss Kory Mueller

EGISTER

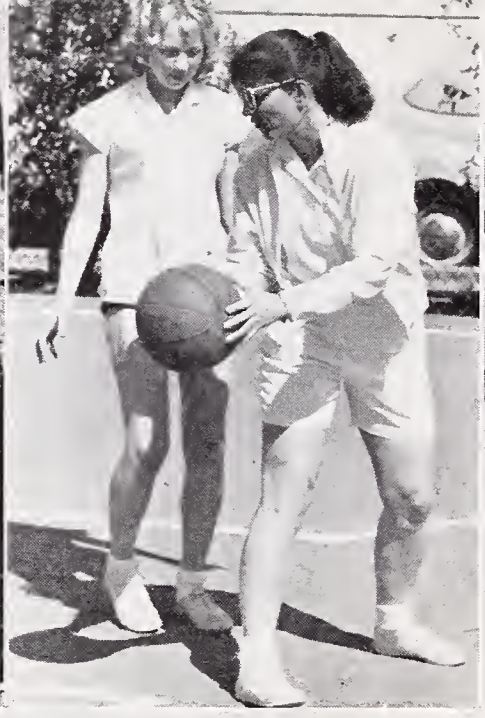

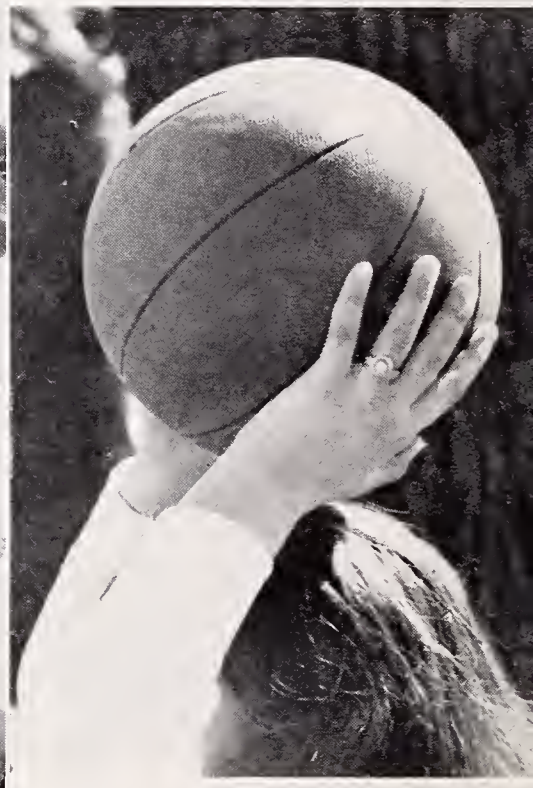

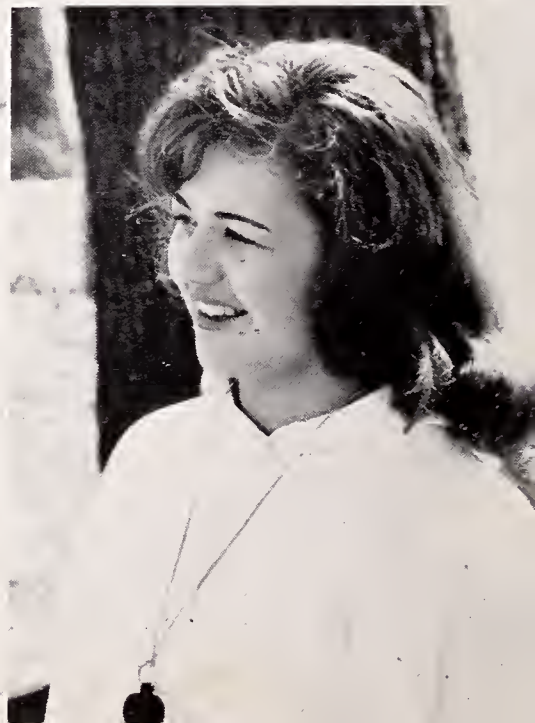

Eric,
I hope you enjoy this English class with Mr. Cooley as much as I did. It was fun but hard. Have fun this summer. Good luck next term
Paul Yates

"Tut, tut, child," said the Duchess, "Everything's got a moral if only you can find it.
—Adventures in Wonderland.

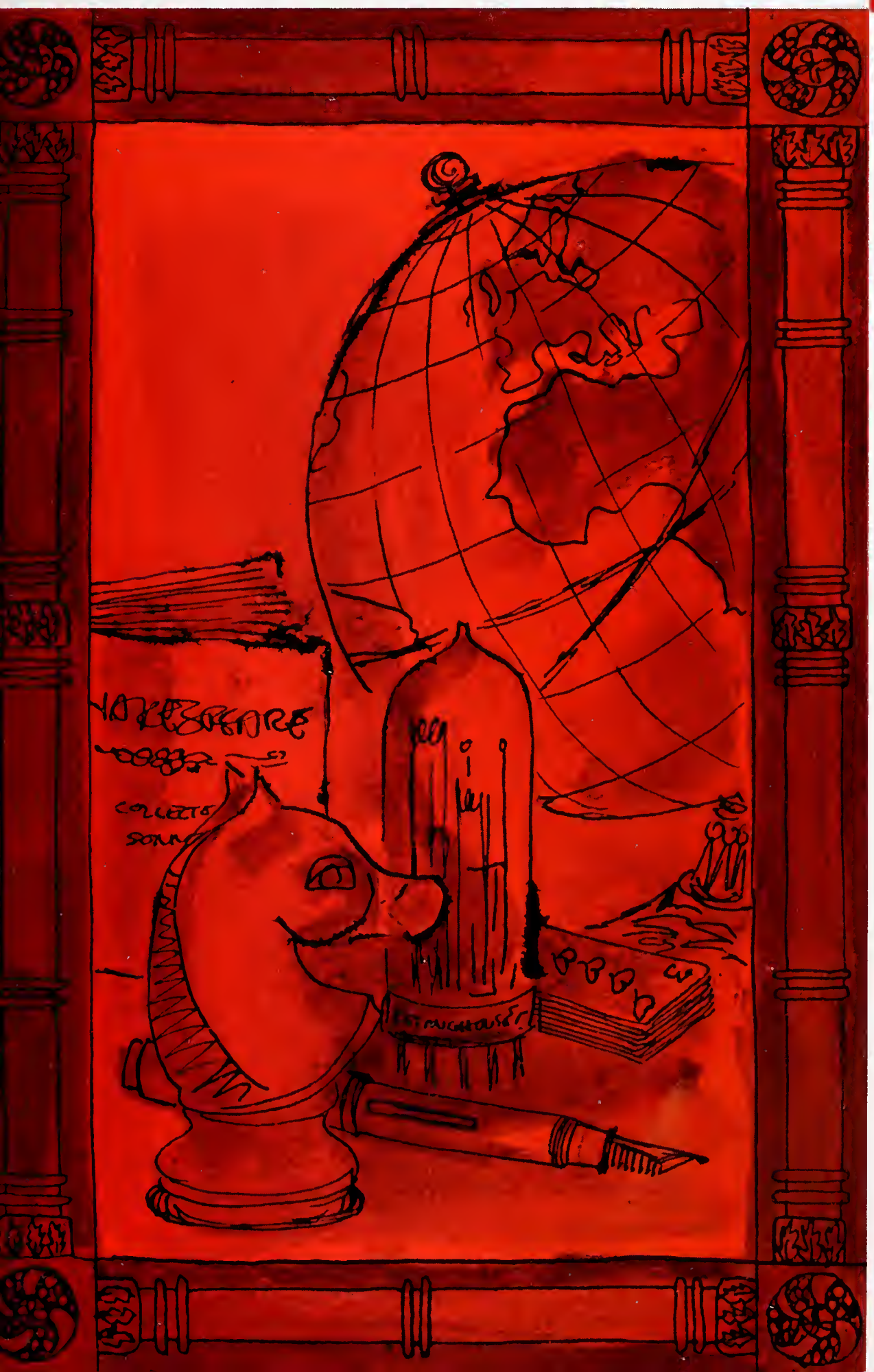

C L U B S

MASQUERS

The Masquers this year presented a three-act play, "Time Out For Ginger." This year was different from former terms in that the whole time was spent in the production of one finished play, rather than a series of smaller projects. Planning was also begun for next year's presentation, a musical comedy.

RUSSIAN CLUB

In a time when we need a better understanding of ideologies, the Russian Club at BHS is seeking to further their knowledge of both pre- and postrevolutionary cultures. The president is Natalie Shekeko, vice president is Liza Prescop, secretary-treasurer is Steve Stripp. The group is sponsored by Mr. Moore.

BRIDGE CLUB

The Bridge Club was formed this semester by its ardent instructor, Mr. Schrump. During its first few sessions of instruction the multitude of participants learned bidding systems developed by Goren, Okie, and Schrump. The remainder of meetings were held at the Palm Room of the Y.M.C.A. where members applied newly taught principles at card tables. The club promises to be advantageous to experts as well as to beginners.

Officers elected this semester include: George Duff, president; Jim Dean, vice president; Ann Southwick, secretary-treasurer.

A rating system was set up similar to that used in American Contract Bridge League, and members are rated by quizzes and bridge playing as to their proficiency.

GEORGE DUFF,
President

DISCUSSION CLUB

The purpose of the Discussion Club is to debate controversial subjects such as theology, conscientious objecting, segregation, and capital punishment. Our format this semester has included guest speakers, movies, and other activities divorced from the school. The club is sponsored by Miss Rodriguez and has Norman Givant as its monitor.

CRAFT CLUB

The Craft Club is a workshop for students who are interested in making jewelry, in weaving, in carving, and in tooling leather. It provides an opportunity for experimenting with many materials. For example, students may work with a great variety of metals including sterling silver, copper, brass, pewter, and nickel silver. It is a chance for those who have crowded programs to begin a new hobby or to continue with an old interest. No officers. Mrs. Lawson is the sponsor.

JUNIOR ACHIEVEMENT

Junior Achievement is a national educational program with learning based on actual business experience. Students organize their own company in the Fall semester, they decide on a product, sell stock, make and sell their product, keep books, pay themselves nominal wages, pay for supplies, and finally liquidate their firm and repay the investors. Some of the local sponsors of Junior Achievement are Colgate, Palmolive, Cutter Laboratories, J. F. Hink, and Ryerson Steel.

COSTUME PRODUCTION

Created as a service class to help with dramatic and musical productions. Costume Production functions as an activity before and during stage presentations at Berkeley High. At this time the girls measure for costumes, order costumes and after they arrive from the rental house, alter, repair and handle them. Occasionally, the girls make costumes; this year twelve wigs were made for the Senior Play.

When not working on a production, the girls of this class study historic costume and modern costume for background information. As a final project, each girl must construct a garment for herself doing original designing.

U.N. FORUM

United Nations forum meets for the purpose of promoting interest and understanding in the United Nations. The forum participated in the model U.N. at Cal, representing Burma and Israel. A potluck dinner followed the conference. Other activities included an intramural model U.N. and a picnic at Tilden. Cynthia Smith won the U.N. essay contest. Mrs. Sue Smith was the sponsor. Officers were Jack Singer, president; Andy MacDonald, vice president; Stephanie Bjorndahl, secretary-treasurer.

CLAVIER ENSEMBLE

The only achievement of the "Clavier Ensemble" this term was the performance of Bach's Concerto for four pianos in the Berkeley High Orchestral Concert on March thirty-first. Garnell Copeland, Christine Ghiorso, Julie Land and Sue Wood were the pianists. We hope to be more active next term when several more talented pianists will be joining the group.

Chairman, Christine Ghiorso
Secretary, Susan Wood

THE INVESTOR'S CLUB

The Investor's Club is organized for those students interested in any field of investing. This year I.C. investigated the stock market. It sold fifty shares of its own stock and purchased one share of common stock in Caterpillar Tractor Co. on the New York Stock Exchange. At the end of the semester I.C. will sell the stock and divide the earnings among the shareholders.

Officers: President, Vic Tom; Vice President, Nick Gerson; Secretary, Lana Mock; Treasurer, Glenn Lim. Sponsor, J. MacDonald.

BHS AMATEUR RADIO CLUB

President, Andy Strebel; Vice President; Trudy Noller; Secretary, Irene Vidaurri; Program Chairman, Don George; Sponsor, WA6BZO.

Club activities include theory and demonstrations of instruments and equipment. Outstanding demonstrations have been performed by Strebel, McPeak and George. Dan Smith is building a transmitter. Licensed station call letters are: Andy Strebel, WA6HNT; John McPeak, WV6IZY; Russell Davis, WV6JIY; Don George, WA6DBC; Doug Williams, WV6IZW; Dan Smith, WA6EIQ; John Welles, WA6ERY; Alan Citragno, WA6GIN; John Lee, WV6EWE; Scott Miller, WV6ERH; Bill Hyde, WV6FFM; Paul Barnhart, WV6JUT; Steve Sandner, 12W2923.

FOLK SONG CLUB

The Folk Song Club meets to sing, discuss folk music, and enjoy programs concerning folk music. Activities in the folk arts that take place in the Bay Area are brought to the members attention.

Besides learning new and interesting songs from all parts of this country, members have also learned some from other lands.

The club is led by Charlotte Kohler, president; and Polly Vlamis, program chairman. Mr. J. O. Asturias is the club's sponsor.

MANUSCRIPT CLUB

The club is perhaps best described as a group of aspiring young writers. They help one another gain experience in all aspects of literary endeavor by offering constructive criticism during meetings.

Oral reading of works under discussion also helps develop the participant's self-confidence.

This term the club published its annual presentation of student writings, **The Manuscript.** Its production was accomplished under the supervision of the club officers with much assistance from the school Art Department.

President: Jim Paltridge.

BHS WEIGHTLIFTING CLUB

Under the direction of Frank Fox, president; Don Mikus, vice president, and Andrew Dominic, secretary-treasurer, the weightlifting club has had its most successful semester. Considerable interest in the activities of the club has led to an increase in membership.

Among the activities of the club are: preparation for competition with other Teen-age weightlifting clubs in the Bay Area and training for the interclub competition for the perpetual trophy. This trophy will be awarded to the most outstanding member of the club. In addition, the members are planning to attend several weightlifting meets to gather information to help them in their own training.

CINEMA SOCIETY

The Cinema Society presents films to the school for classes and clubs who wish to increase their funds. The Society does most of the projection, stage work, and business management for these productions. This semester the Society showed "The Eddie Duchin Story" in cooperation with the L-12 class.

The officers are as follows: George Craig, president; Doug Williams, vice president; Francis Young, secretary-treasurer. Mr. M. Patterson is sponsor.

DEMOCRATIC CLUB

The Democratic Club has been reorganized for this important election year because of what it believes to be resurgent student interest in party politics.

The club is composed of students who are interested enough in politics to have a partisan viewpoint. The club hopes to enlighten its members about state and local issues, showing the objectivity of the Democrats' ideas on the topics discussed. We feel that it is important to develop party politics on a local level —an idea of the Democratic Party which has been realistically and factually carried out by its unique "grass-roots" organization, of which we are part.

EL CLUB ESPANOL

"A deeper appreciation of Spanish and Spanish-American traditions." This is the primary objective of El Club Espanol.

Last semester some of our activities included a dinner in San Francisco, where the members ate Spanish food, a trip to Monterey to see some of the sights of the old Spanish City, and the traditional spring picnic at Tilden.

We also invited guest speakers from Spanish-speaking countries to our meetings.

BIOLOGY CLUB

The Biology Club was organized to give interested students a look at the various phases of Biology. This semester it was especially successful in its aim, for several trips were planned to various biological labs and also one or two field trips were planned. With this program the Biology Club promised to be very rewarding to all its members.

The president to the Biology Club is Paul De Benedictis, the vice president, Trudy Noller, and the secretary-treasurer, Irene Vidaurri. The sponsor is Mr. Caburi.

CHESS CLUB

The Chess Club meets every Wednesday after school in room A101. The primary purpose of the club is to provide an opportunity for interested students to learn how to play the game, or, if expert already, to test their skill against other players.

Sponsor,
William C. Fiedler

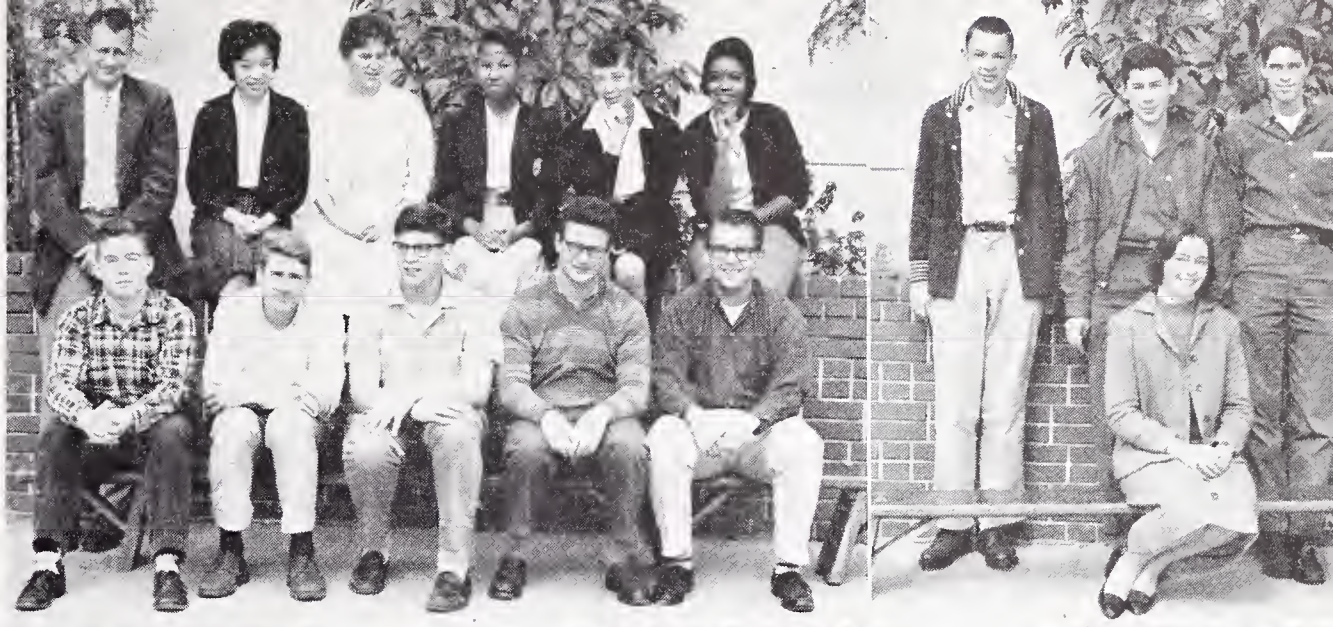

MATH CLUB

Students interested in the discussion of mathematics not covered in regular classes, or going more deeply into topics which are covered at BHS are invited to attend the Math Club. Theory and applications are discussed by members, and occasionally teachers or outside speakers are invited to discuss special topics.

JUNIOR RED CROSS

The Junior Red Cross activities this semester included our enrollment-Fund Raising Drive and a correspondence album (which will be sent to a foreign country) in the Enrollment-Fund Raising Drive we tried to put over the Junior Red Cross goals of World Brotherhood, leadership, and service. Our Berkeley High School council had an active part in the Oak Knoll Flower Program and also participated in the Secondary Council activities at Chapter House. The sponsor is Miss Hashimoto.

AFS CLUB

Officers: Sandy Enkema, president; Imam Boechori, vice president; Sue Bettelheim, treasurer; Malina Oliver, Secretary. Sponsor: Mr. E. Anderson.

The purpose of the AFS Club is to help create a better understanding between the United States and foreign nations.

One of its goals this term to be able to offer a full scholarship to one of our students going abroad. The members of this club have proven to be very enthusiastic about this term's activities which include: a costume party; a light bulb sale and a display of souvenirs brought by foreign exchange students.

BHS YOUNG REPUBLICANS

The Berkely High Young Republicans was organized to give Berkeley High students a better opportunity to actively help the election of, and become associated with, the candidates of the Republican Party. The Young Republicans, under the sponsorship of Mr. Tom Parker, were allied with the National Nixon for President Clubs and worked vigorously on precinct and district election work. Officers were Bob Stricklin, president; Bruce Wonder, vice president; Susan Bettelheim, secretary.

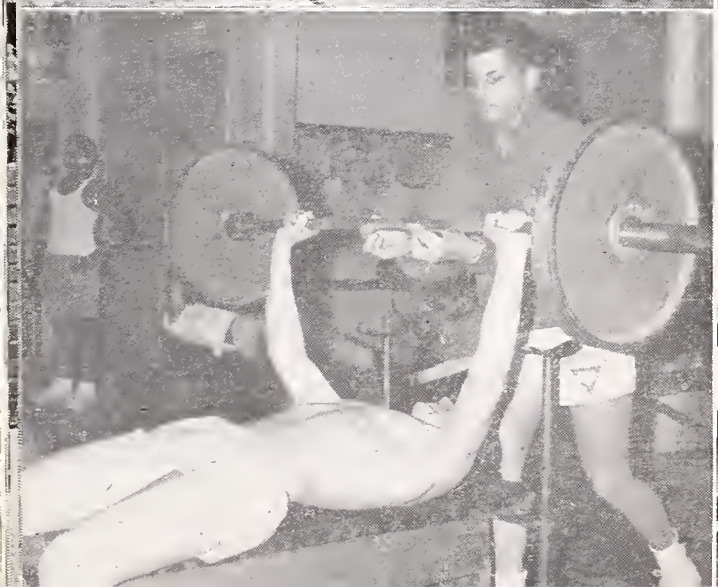

The best mirror is an old friend.—Herbert.

SCHOOL LIFE

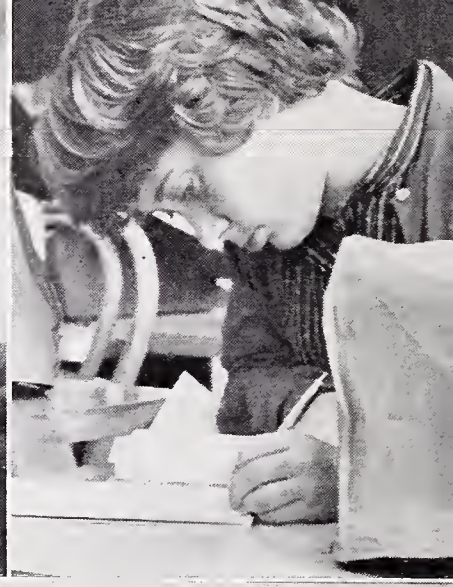

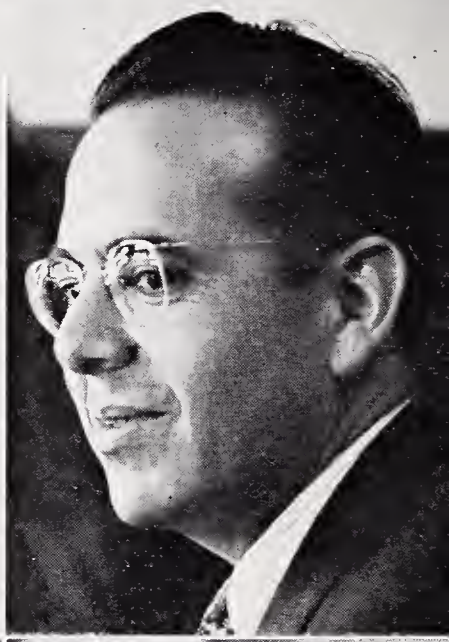

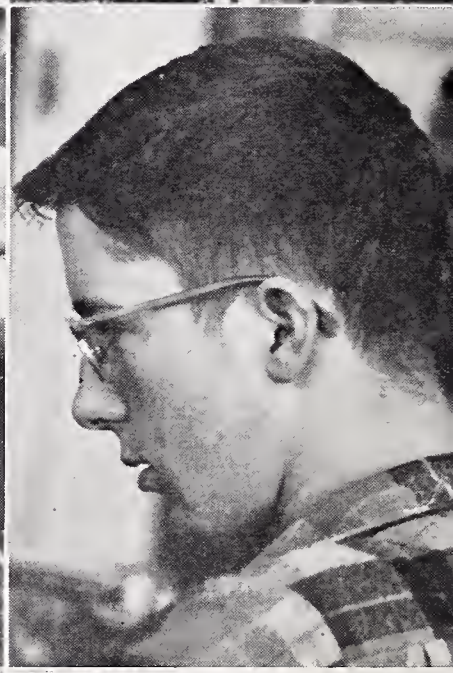

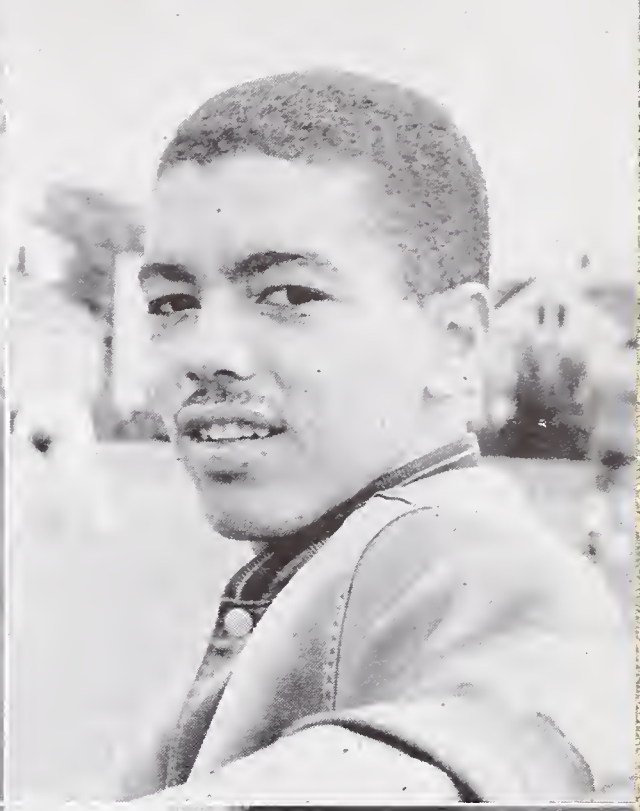

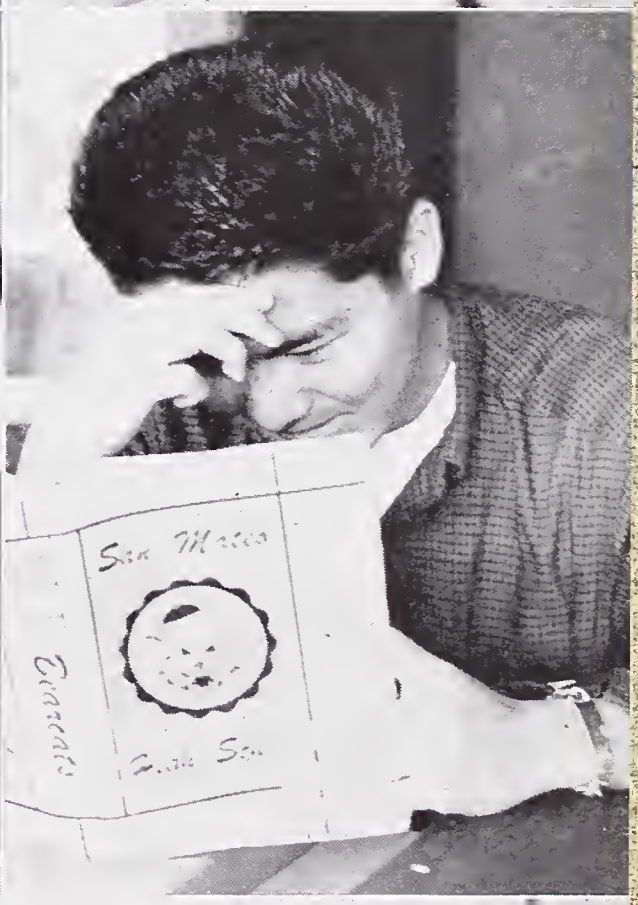

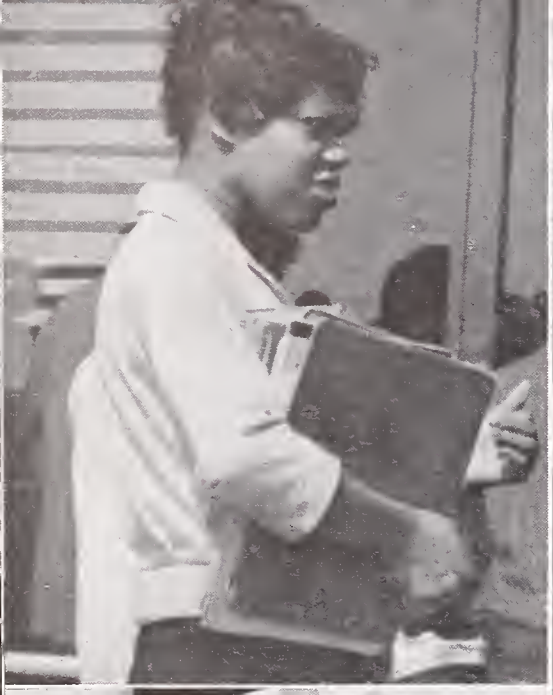

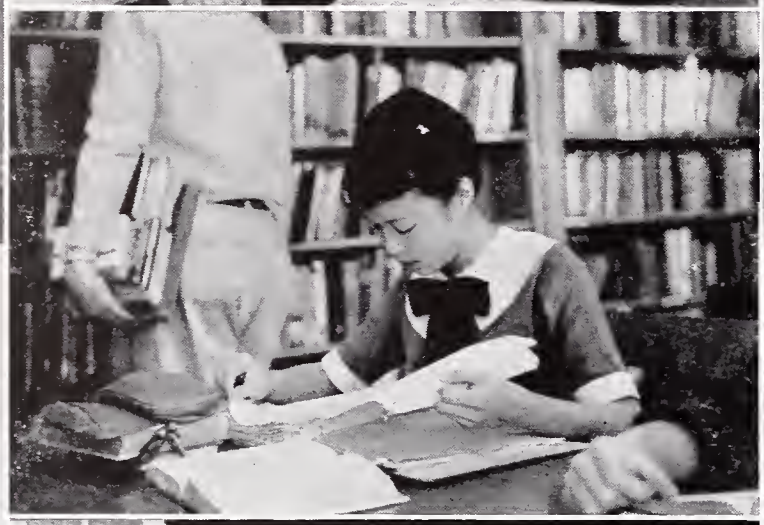

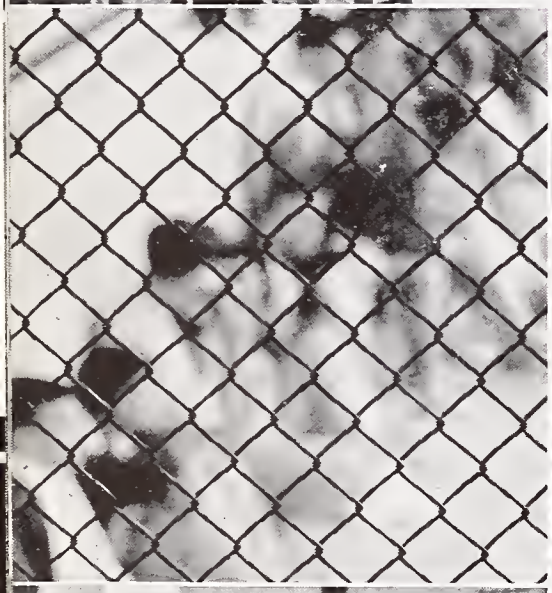

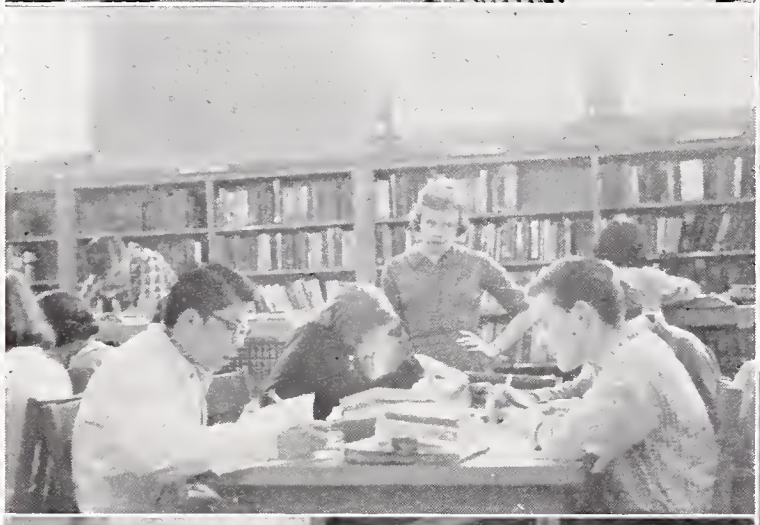

YELLOW JACKE

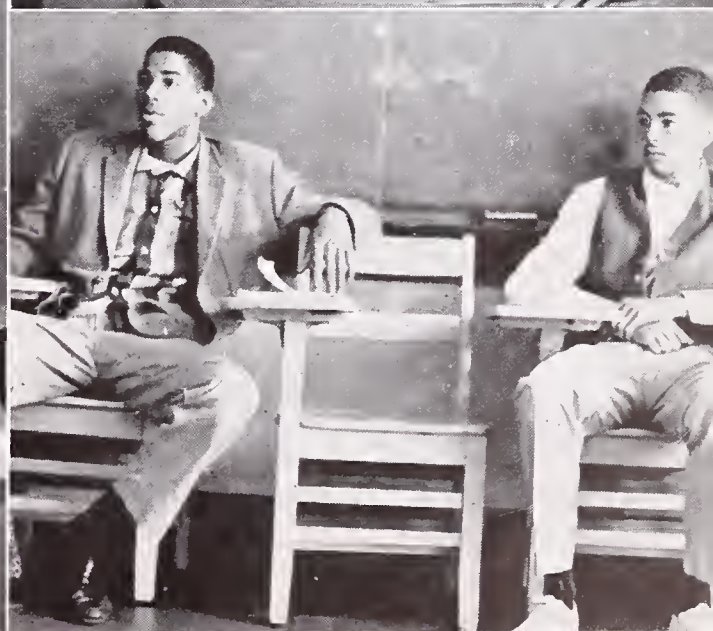

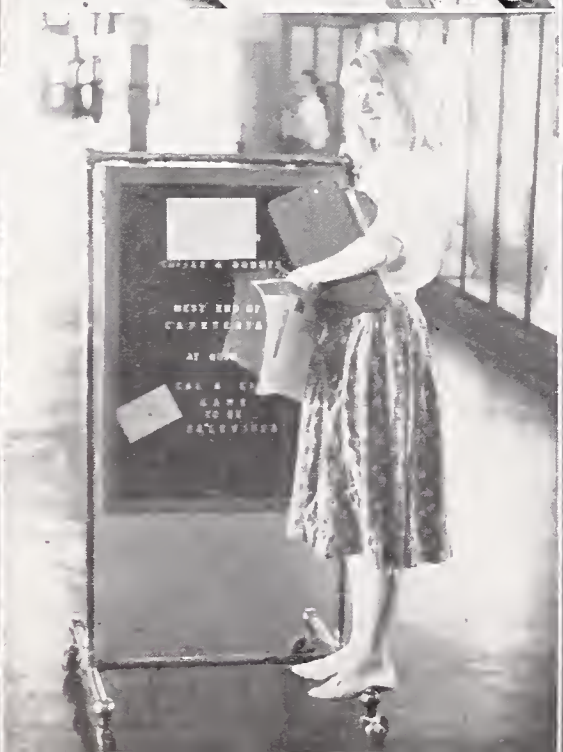

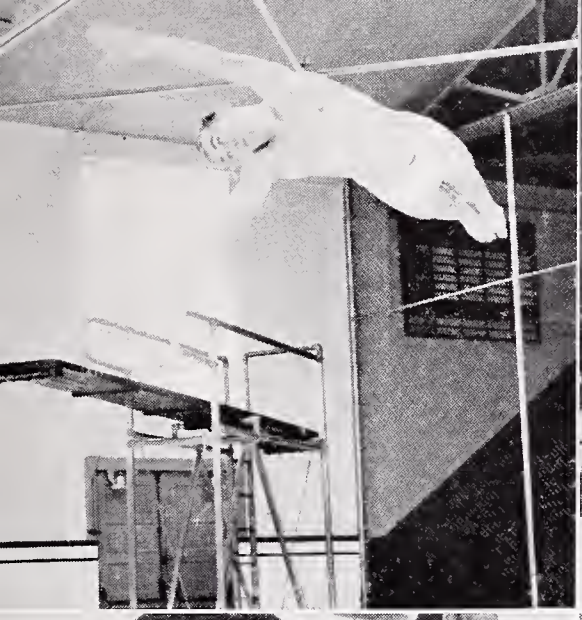

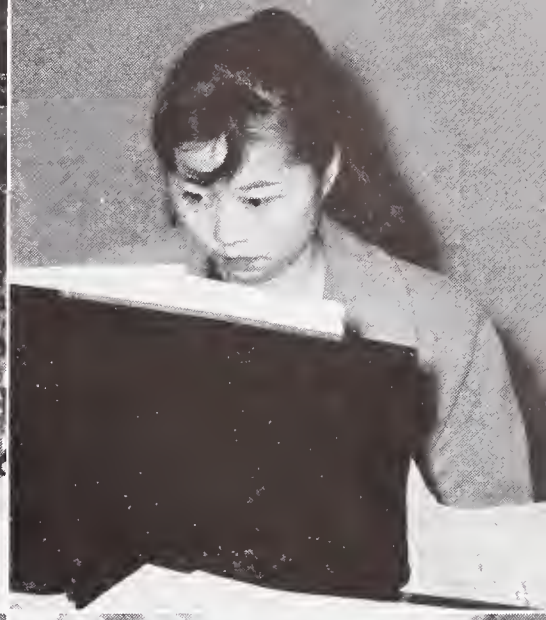

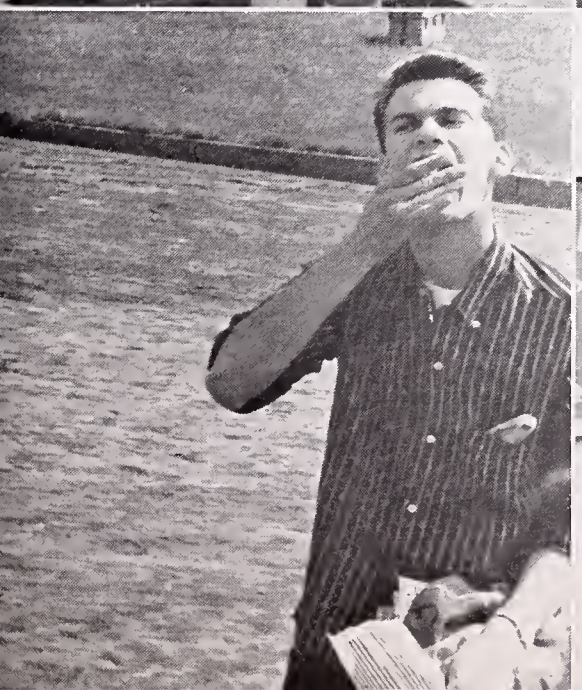

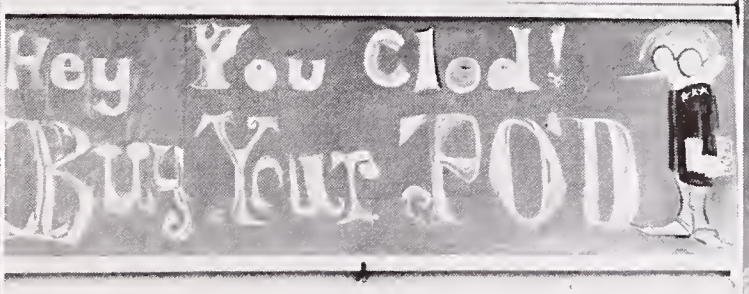
Hey You Clod!
Buy Your POD

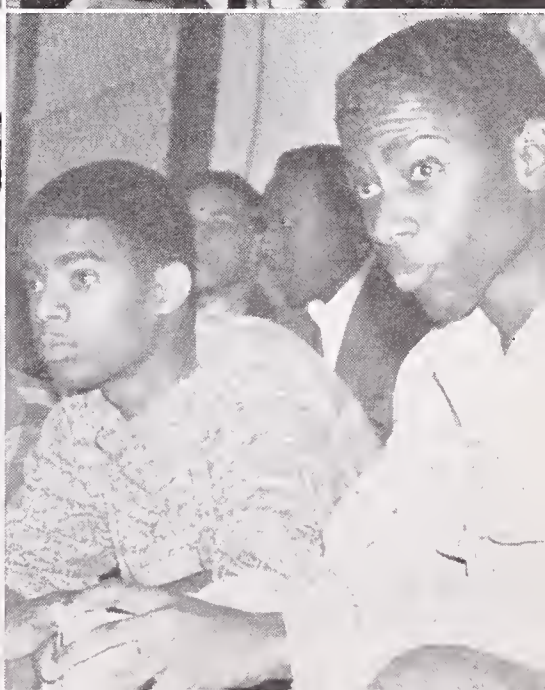

BOYS
BOYS

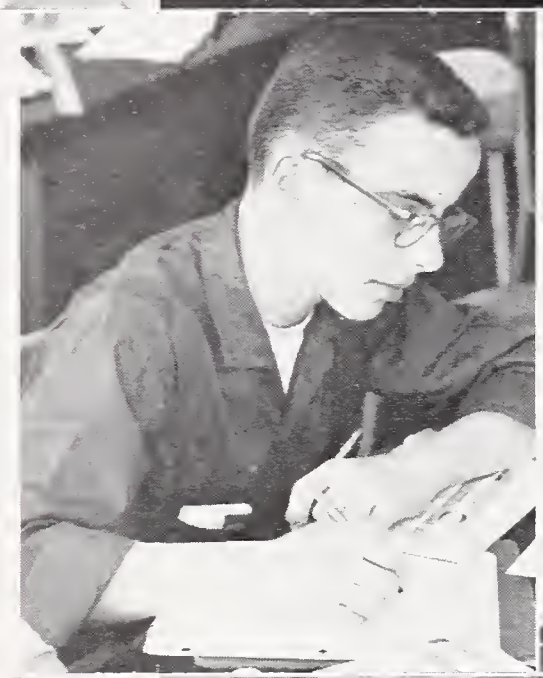

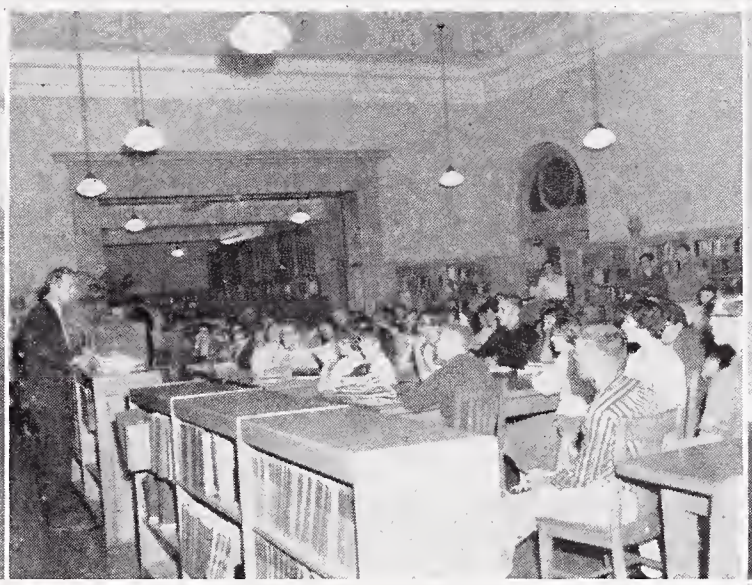
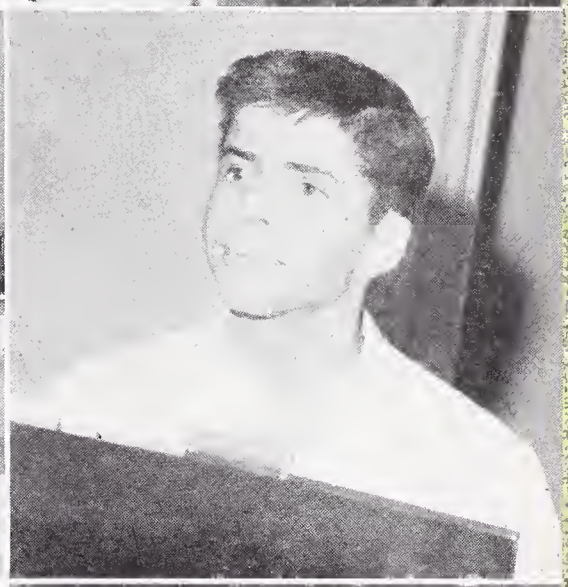
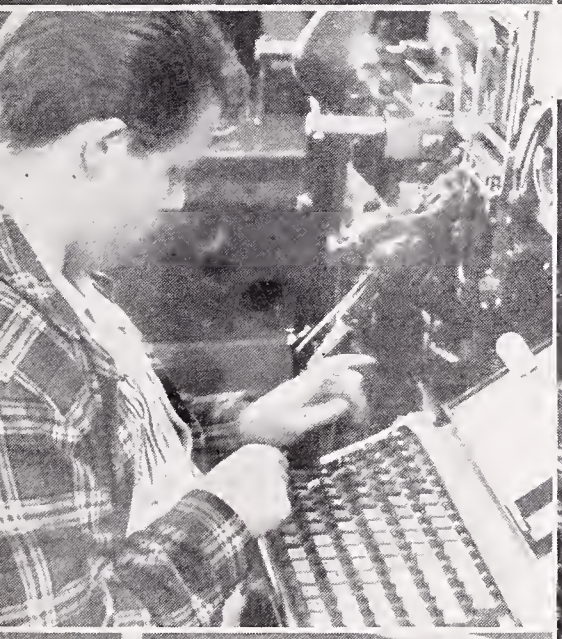

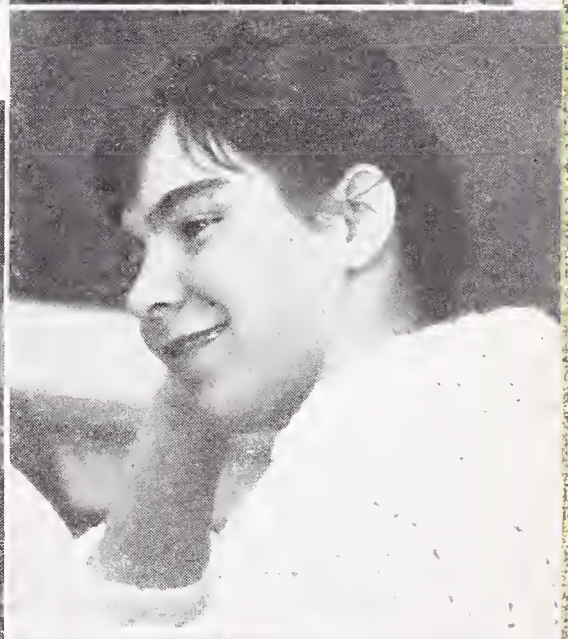

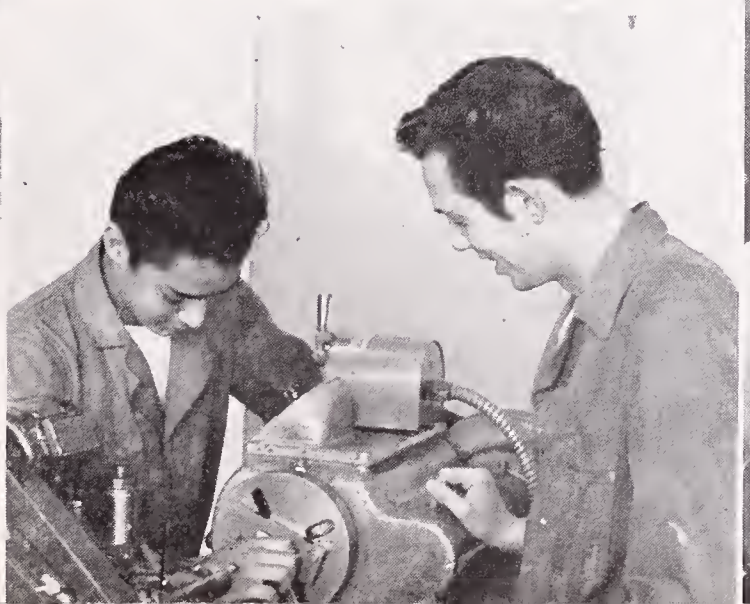
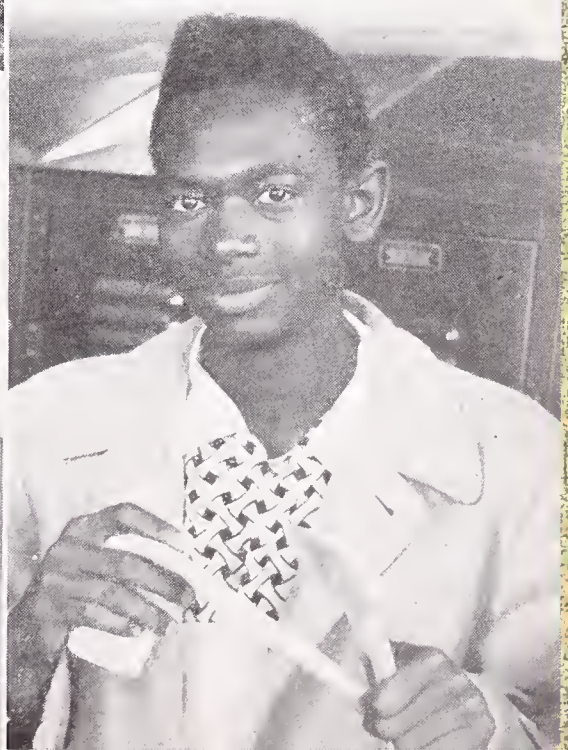

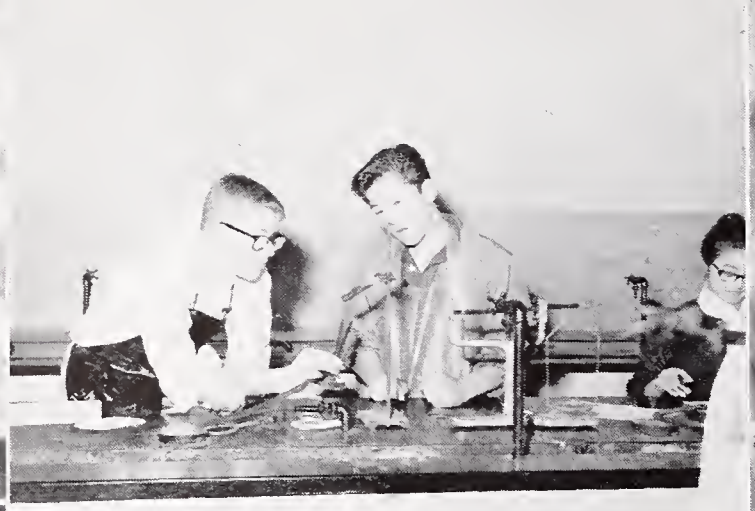

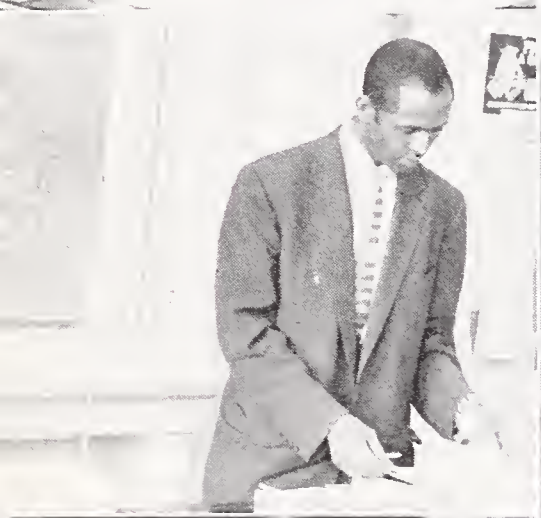

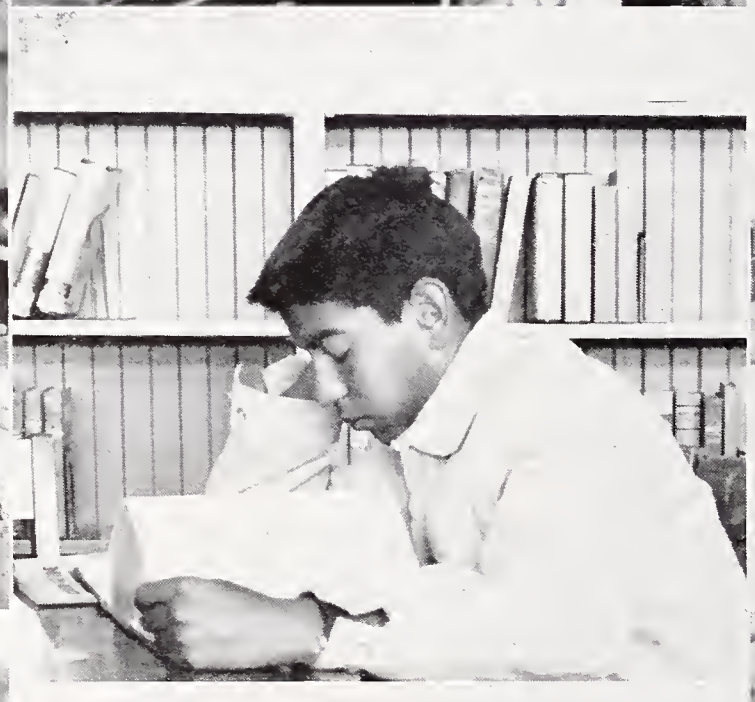

DIRTY
RAGS

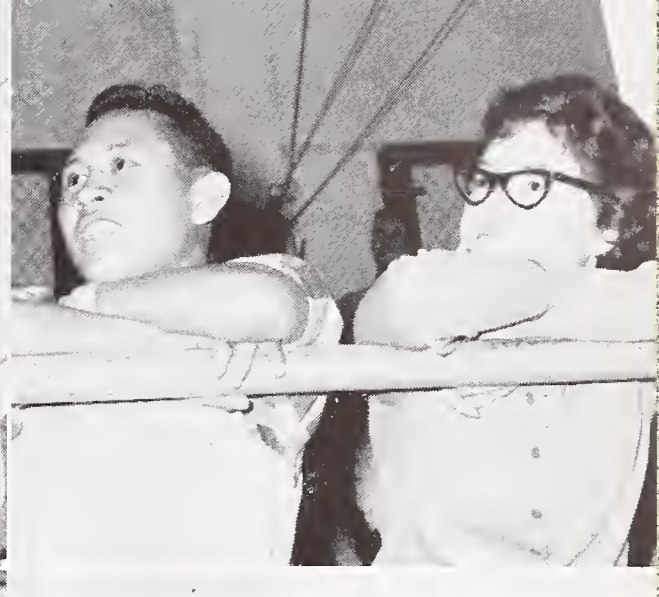

Gentlemen

WE'LL ALWAYS

Mr. LeTendre

Principal J. Elwin LeTendre is leaving Berkeley High. Yes, it is true, but only the person will leave. The spirit which he exemplified here will remain. And the memories will remain.

For the faculty there will be memories of an excellent administrator and friend—one who never asked anyone to do something that he would not do himself, one who was easy to work with, always encouraging, always open to suggestions.

The thousands of students who knew him as Principal will remember him always. Here is a man who has given great strength to us. He placed nearly all student body affairs in our hands. The trust and confidence which he placed in us was extraordinary. The student body government controled student activities. He had the power of the veto over the student government, but to the best of my knowledge he never used it. He had a keen interest in student affairs. When there was an event—he was there. He played, as always, in our student-faculty basketball game this past season.

One of Mr. LeTendre's most outstanding policies was the "open door" to his office. Anyone, student or Mayor, could come to see him without an appointment at any time. In his office, all were equals, whether you were a student or a faculty member.

Mr. LeTendre has led Berkeley High to great success. We would not have attained such a high national rating in scholarship without his leadership. It must be pleasing to him to look back over the years—to think of the excellent teams which played for his school, to think of the Band, Orchestra, A Cappella which achieved high honors, to think of outstanding dramatic performances, to contemplate success in all fields through the years.

Yes, Mr. LeTendre, you have much to be proud of, just as we are proud of you. We will never forget you. You and your high school will be among our fondest memories.

Good-bye and good luck, Mr. LeTendre.

STEVE JOHNSON
ASBHS President

REMEMBER . . .

Mrs. Sidney Wales

To express adequate thanks and acknowledgement for all that Mrs. Sidney Wales has done during her teaching career here at Berkeley High would require a volume of at least the size of this **Pod.**

Mrs. Wales, however, probably wouldn't care much about the length, if just once her name were spelled correctly. That's right; it is S**I**dney, not S**Y**dney.

Berkeley High is fortunate in being one of the few high schools in the nation to have a daily paper. Not only does it serve as a better training ground for journalism and printing, but the **Jacket** serves as a major unifying force in school life.

The whole range of academic and extracurricular activities has benefited from the increased interest sparked by the more complete coverage made possible by a daily newspaper.

Producing any kind of publication is a hectic job, and producing a daily one is even more hectic, but Mrs. Wales has done not merely a successful job in managing and advising **Olla Podrida** and **Jacket** production, she has done an outstanding one. BHS owes a large part of its success to the **Daily Jacket,** which in turn owes much of its success to Mrs. Wales.

I hope these few words have helped to express the thanks of all the past **Pod** and **Jacket** staffs, as well as a great many students and teachers, to Mrs. Wales for all she has done, as our adviser and friend.

JOHN DIX,
Jacket Editor

SPONSORS

Alan Percy
Alberta of Berkeley
Austin Studio
Baum's Fabrics
Benson's Sporting Goods
Cliff Radston Co.
Gavien McCullagh
Hink's Record Dept.
Hodgson's
House of Harris
La Floreria
Lee's Men's Store
Mademoiselle
Pam's Flowers
Singer Sewing Machine Co.
Star Grocery
Zuber's Gifts From Europe

Eric,
It's been a pleasure to know you. Your class comments were greatly valued. You have a good head!
L. Coplay

ACKNOWLEDGEMENTS

Binding—Cardoza Bookbinding Company
Engraving—California Art and Engraving
Printing—Lederer, Street & Zeus Co., Inc.
Group photography—Gavien McCullagh.
Student photographers—Fred Bachmann, Philip Darnall, Roger Miller, Bob Owens
Cover design—Jeanie Takagi

Eric

Even though this was your first year at swimming I think you did pretty good. Hope to see out next season. It was nice working with the swimming team especially when they's appreciable like you. Good luck in the future and maybe I'll be back to see how you do next swimming season - until then I'm yours

Paul DeWitt

Eric
Have fun in the H.O. Hope you are in my gym class next year!
Jim Richards

Eric -
Its been loads of fun being in the same team. class - and I wish you the best of luck in the future and may all your wishes come true -
Janice

Eric,
I think that you might know quite a bit more Spanish than I do, but I won't hold it against you! Have a real neat summer!
Joan

Eric,
You made a great assist. Hope that this of a home run next time we are together.
See you Friday
Gary

Dear Eric,
It has been very nice being in your class in Deerfield. I'll look for you in B.H.S. and I'm sorry you have a great summer.
Love
Margie
E. Lundquist

$E,RIC,000,000 -

SOME people have all the BOOKS—

like the lonsy ones.

Now YOU ARE - oh well - Back to the jungle "ook" "ook"!

~~to~~ Stir

ERIC
I don't decorate this page with
much more than a little poem:

There is a boy named Eric Partch
If he commanded we'd all march,
For we know he is quite a guy
And we can praise him to the sky;
But what about him just not sure
Well, all the girls he can allure,
And that's enough — enough for now
I'll see you round, goodbye, slam! pow!

THAT was a rather poor ending to a poor poem.
See you this summer at your house if it gets hot.

Always (not changing my name),
Joe Stalten Bain III; alias TERTIUS; alias WARY TERRY

Eric
Have a nice time
this summer and be
good.
Sincerely
Alvin

To a "cool" "that's way out
and I mean way out
Herman
'60

Eric —

Maybe I will see you in Español IV next year, that is if you aren't in Español V next year. This is a ridiculous way to fill a page, but I'm in ~~not~~ need of security and writing gives me security — AGHHHGH

Alan

Aim not gona sai mo' dan
ai 'av to, cept wish yo a
Mere Christmas an a hape Sem
Ben a blas an dat stuf.
Yo frien
Wally Oman